Winona State University
OpenRiver

Winona Daily News | Winona City Newspapers

5-25-1955

Winona Daily News

Winona Daily News

Follow this and additional works at: https://openriver.winona.edu/winonadailynews

Part of the Journalism Studies Commons, and the Mass Communication Commons

Recommended Citation
Winona Daily News, "Winona Daily News" (1955). *Winona Daily News*. 184.
https://openriver.winona.edu/winonadailynews/184

This Newspaper is brought to you for free and open access by the Winona City Newspapers at OpenRiver. It has been accepted for inclusion in Winona Daily News by an authorized administrator of OpenRiver. For more information, please contact klarson@winona.edu.

Local Showers
Late Tonight
And Thursday

THE WINONA DAILY NEWS

Formerly The Winona Republican-Herald

100th Year of Publication

Attend Arcadia
Broiler-Dairy Festival
This Weekend

VOLUME 99. NO. 157 | SIX CENTS PER COPY | WINONA, MINNESOTA, WEDNESDAY EVENING, MAY 25, 1955 | TWENTY-FOUR PAGES

Burke New Naval Operations Chief

3 Killed by Falling Wall at Georgia Game

Storms Strike In Middle West and South

AUGUSTA, Ga. (AP)—A man and two boys were killed by a falling concrete wall in a windstorm during a game at Augusta's South Atlantic League baseball stadium last night.

Buried under a mass of debris, Wee Bennett, about 25, was dead when rescuers reached him. David Thomas, about 12, and Sam Madison, about 13, were dug out alive but died in a hospital.

The storm, with winds up to 60 miles an hour, struck during the fifth inning of a game between Augusta and Montgomery.

A 100-foot section of the wall collapsed. Bennett and the boys were outside the park. They apparently were standing against the wall to seek shelter from the wind.

The game was stopped immediately and players joined spectators in rescue efforts.

Storms Strike in Midwest, South

By THE ASSOCIATED PRESS

Damaging storms which struck wide areas in the Midwest and South ended during the night but thunderstorms and rain hit most of the eastern third of the nation.

A father and son were killed by lightning near Lansing, Mich., during a severe rainstorm.

Tornadic winds whipped many areas while the Weather Bureau reported funnel clouds aloft in the southern Great Lakes region and the lower Mississippi Valley. Heaviest rainfall yesterday was in the Great Lakes area, with nearly 1½ inches in Milwaukee and Chicago. Many streets in Chicago were flooded.

However, Louisville reported nearly 2 inches of rain as the stormy weather moved eastward.

Showers and thundershowers also continued during the night in the plains across the northern Rockies and into the western plateau region.

Temperatures dropped sharply after the storm struck Midwest areas, as much as 20 degrees in one hour in Chicago, and from a high of 84 yesterday to 48 early today.

2% Sales Tax Advocated to Aid Wisconsin Budget

MADISON, Wis. (AP)—A two per cent state sales tax was recommended to the Legislature Tuesday as the best way to balance Wisconsin's record 1955-57 executive budget and relieve the tax burden on property.

The suggestion was made to the Legislature's Joint Finance Committee on the Special Taxpayers Committee on the State Budget, a private organization of individuals and representatives of local and statewide taxpayers groups.

The Joint Finance Committee, which prepared the revised 253-million-dollar budget, is expected to introduce a revenue bill in a few weeks to make up an anticipated deficit of 35 million dollars.

John Thierry, co-chairman of the special taxpayers committee, told the lawmakers Tuesday they should not wait until 1957 to adopt a plan similar to the one his group was proposing.

He said a sales and use tax of two per cent, on the basis of last year's retail sales, would bring in about 75 million dollars a year.

He said this would balance the state budget, relieve individual income taxes, and leave about 30 million dollars to be sent back to local governments for property tax relief.

The finance committee was told that this plan could mean a reduction of as much as 10 per cent in property owners' tax bills next January if the plan were adopted this July.

WEATHER

FEDERAL FORECAST

Winona and Vicinity—Considerable cloudiness with little change in temperature, local showers late tonight and Thursday. Low tonight 50, high Thursday 68.

LOCAL WEATHER

Official observations for the 24 hours ending at 12 m. today:

Maximum, 66; minimum, 48; noon, 59; precipitation, none; sun sets tonight at 7:36; sun rises tomorrow at 4:31.

AIRPORT WEATHER
(North Central Observations)

Max. temp. 65 at 4:30 p.m. Tuesday, low 50 degrees at 6:30 a.m. today. Noon readings — temp. 58, broken layer of clouds at 4,000 feet, visibility more than 15 miles, wind from the east at 15 miles per hour, barometer at 29.98 steady, humidity 60 per cent.

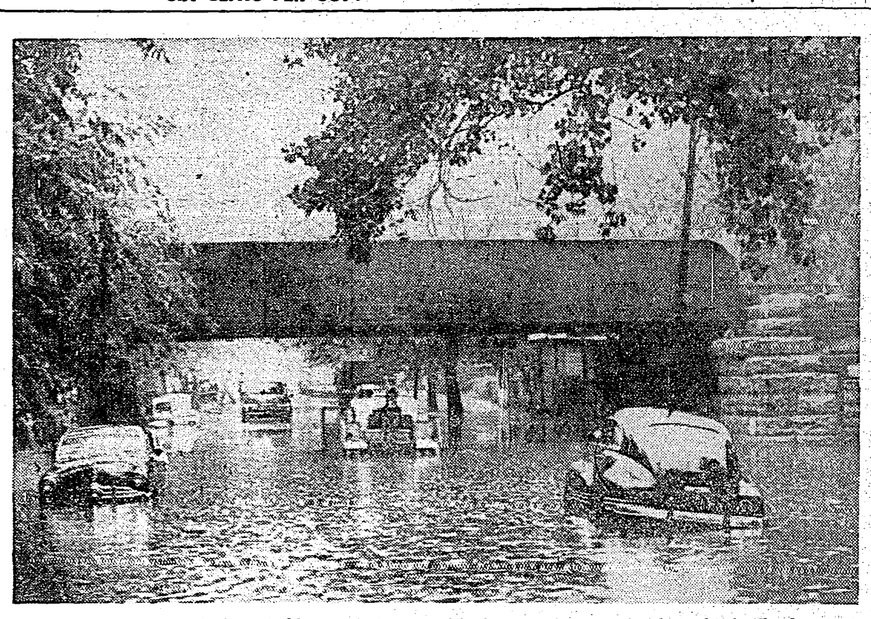

Six Autos, some of them hidden by others, were stalled in this flooded viaduct in Chicago Tuesday as a tow truck, whose driver tried to extricate one of the cars, met the same fate. The heavy rainstorm that brought the flood caused widespread damage in the Chicago area and stalled evening traffic. (UP Telephoto)

Nixon Calls for Less 'Sniping' At President

ROCHESTER, N.Y. (AP) — Vice President Nixon last night called for less "sniping" and more support of President Eisenhower in the forthcoming Big Four conference.

He named no names but noted that the coming top-level conference among the United States, Britain, Russia and France had touched off some predictions of "appeasement" and a sell-out of U.S. interests.

"Rather than expressing apprehension about the conference, we should recognize that our leaders are going into it in a position of strength rather than weakness and with their eyes wide open," Nixon said.

"Rather than being sniped at from the rear, they should be supported to the hilt by the American people."

Nixon addressed a parents' orientation conference of the Military Chaplains Assn. of the United States. The association presented him with its 1955 gold award for his efforts to make the youth of America more aware of their responsibilities to the military services.

Sen. Knowland of California and Sen. Bridges of New Hampshire, both Republicans, have raised misgivings about U.S. participation in the four-power conference. Sen. McCarthy (R-Wis) has denounced the prospect as an "appeasement" of the Reds.

Nixon said that in President Eisenhower and Secretary of State Dulles the United States was "fortunate in having two men who can be completely trusted to work for a settlement for peace with honor and to resist a settlement which would mean appeasement and dishonor. They are hard-headed, peace-minded, dedicated leaders who know the Communists and who will not be fooled by them."

Ike OKs July 18-21 For Big Four Meet

PARIS (AP) — French Foreign Minister Antoine Pinay today said that President Eisenhower had accepted the dates of July 18-21 for the proposed meeting of Big Four chiefs of state.

The place for the meeting will be decided by the Foreign Ministers of the United States, Russia, Britain and France.

1,150,000 Vaccinated In Canada, Denmark

By THE ASSOCIATED PRESS

Canada and Denmark today reported they have vaccinated about 1,150,000 children against polio with Salk-type vaccine. Officials said not a single case of the disease attributable to the serum has turned up.

Canada has inoculated about 750,000 children so far. One post-inoculation case of polio has been reported, but "it was found to have been infected with the virus before getting its first injection," a Federal Health Department spokesman in Ottawa said.

In Denmark 400,000 children have been inoculated. Authorities in Copenhagen said no polio has been reported in the country since the program began five weeks ago.

Canada and Denmark are the only countries outside the United States carrying on programs of mass inoculations.

In some, polio is not a major medical problem. These include Italy, France, Belgium and the Netherlands, although France's Pasteur Institute is developing a vaccine similar to Dr. Jonas Salk's and plans to test it on a sizable scale in about two months.

Shortage of the vaccine has delayed some programs. Norway for this reason has postponed indefinitely an ambitious campaign to inoculate all elementary school pupils. Switzerland does not expect supplies from the United States until August and will test it extensively before using it.

Dulles Warns Red Switch May Mask Danger

WASHINGTON (AP)—Secretary of State Dulles cautioned Congress today against interpreting what he called a "striking reversal" of Soviet policy as "indicating that the danger is over."

He said if this country took such a view the strength of the Free World would "quickly disintegrate."

Dulles told the House Foreign Affairs Committee there is hope that the Communists will "adopt more tolerable policies" but added:

"We can hope that a new day is coming; but too often men have been lured to their doom by mistaking a false dawn for the real dawn.

"We must not make that mistake."

Violet Herman, a Wisconsin state stenographer, looks askance at a heap of cuspidors piled in the State Capitol basement. The need for the 40-pound brass monsters ended long ago, state officials say, but they can neither give them away nor sell them legally. (UP Telephoto)

Senators Differ On Effect of Drop In Farm Income

WASHINGTON (AP) — Democratic and Republican spokesmen gave conflicting predictions today on the 1956 political effect of a 5 per cent drop in farm crop income.

Sen. Sparkman (D-Ala) said Republicans will "read the election results with sorrow" if the downward trend continues, as he predicted it will.

Sen. Aiken (R-Vt) said in a separate interview he thinks the bottom has about been reached. He said he looks for a farm price climb in the last half of 1955 and throughout the presidential election year of 1956.

The Agriculture Department reported Tuesday that farmers got about $8,200,000,000 from crop marketing in the first four months of this year. It said while the volume was about the same, prices were about 5 per cent lower than in the same period in 1954.

Republican National Chairman Leonard W. Hall maintained in a speech at Rapid City, S.D., Tuesday night that the Eisenhower administration is "making progress towards stabilizing farm prices."

He praised Secretary of Agriculture Benson as "a far sighted and dedicated public servant of the highest moral principles" who, he said, has "the complete confidence of the President. . ."

Freeman Lauds REA Benefits in Talk at Austin

AUSTIN, Minn. (AP) — Gov. Freeman said today that national policies directed in the interest of money lenders can "endanger all of the benefits we have come to associate with the Rural Electrification Administration."

The governor said in a talk prepared for delivery this afternoon before the Freeborn - Mower Cooperative Light and Power Assn. here that "if we want rapid progress in economic development in Minnesota, we should learn from experience."

"After more than a generation of domination of the field by privately - owned electric utilities," he asserted, "only 6.8 per cent of Minnesota farms had electric power in 1935.

"Within a dozen years under REA, most of our farms had electricity. And now — 20 years after the launching of REA — 96.3 per cent of our farms are electrified. Most of these, nearly 83 per cent, are served by cooperatives.

"And all this at no cost to the taxpayers, since the rural electric cooperatives are promptly paying back their government loans."

The governor said that Minnesota electric cooperatives are now paid up ahead of schedule by nearly five million dollars.

"Expansion of both business and agriculture to an extent far greater than is indicated by the investment in the electric cooperatives themselves, has resulted," Freeman said. "This new source of power on our farms has resulted in vastly increased agricultural production."

Senate Upholds Ike Veto, New Wage Plan Seen

Proposed Increase In Postal Pay Will Average 8%

BULLETIN

WASHINGTON (AP)—The Senate Post Office and Civil Service Committee today approved a new postal pay bill carrying average raises of about 8 per cent for the 500,000 postal workers. Members said they believed it would be acceptable to President Eisenhower.

WASHINGTON (AP)—Senate action in upholding President Eisenhower's veto of a postal pay raise averaging more than 8½ per cent was followed today by moves to vote a slightly smaller boost.

Ignoring the advice of Sen. Neely (D-WVa) they were following Eisenhower "into a political graveyard," senators yesterday upheld the President's veto of a bill which would have given 500,000 postal workers a pay increase averaging 8.6 per cent and fringe benefits bringing the total to 8.8 per cent. The President called this too high.

The 54-39 Senate vote—8 votes short of the two-thirds margin needed to override a veto—gave the President a major political victory in the first congressional challenge of his veto power. Voting to override were 46 Democrats and 8 Republicans; voting to sustain were 37 Republicans and 2 Democrats.

Leading an unsuccessful fight to override the veto, Sen. Olin D. Johnston (D-SC) called Eisenhower "that poor, misguided and confused man in the White House." He urged the Senate to resist "complete domination" by the Republican administration.

After the Senate sustained the veto and thereby killed the bill, identical bills were introduced in both Senate and House for a pay raise which Sen. Carlson (R-Kan) said he knew would be acceptable to the President. Companion bills were offered by Carlson, Rep. Rees (R-Kan) and Rep. Murray (D-Tenn) calling for an average increase of around 7.9 per cent and a minimum raise of 6 per cent. Sen. Johnston, chairman of the Post Office Committee, offered another which he said would average 8 per cent.

Northwest Vote

Sen. Thye of Minnesota voted to sustain the President's veto of the postal pay increase bill. Sen. Humphrey of Minnesota voted to override and although Sens. McCarthy and Wiley of Wisconsin did not vote it was announced that they were in favor of overriding.

Colonel Sapp Gets Delayed Diploma

PULLMAN, Wash. (AP) — Colonel Speed Sapp, who is neither a colonel nor speedy and certainly no sap, is going to get his diploma from Washington State College 50 years after leaving school.

Sapp, christened Colonel back in the 1880s, attended Washington State from 1902 to 1905 and then left to join the Army, 21 credits short of graduation.

In the service he was known as Lt. Colonel Speed Sapp, then Capt. Colonel Speed Sapp and finally Maj. Colonel Speed Sapp. He retired before he became Col. Colonel, etc.

His daughter Mrs. Laurence Swanson, of Seattle, wrote Washington State this spring to say her father always talks fondly of the old school and seems to want to get that sheepskin. Is there some way he can get it?

Registrar Claude Simpson found Sapp still 21 credits short but that his long military service should count for something, maybe just 21 credits.

It was easy to put through. Sapp was quite a boy here in his college days, a good student, a football tackle and long on school spirit.

Sapp will come here from his home in Seattle to get his diploma at graduation exercises June 5.

Hostess Dull But Not Party

SANBORN, Minn. (AP) — Mrs. Emma Dull threw a merry widow party Tuesday for Sanborn's 33 widows and most of them turned out.

"Too many parties are for couples," said Mrs. Dull, a widow herself, "and the widows get left out, so I decided to have a party just for the widows."

The widows made merry playing bunco. But the most fun came when three men showed up to chauffeur the women home. The trio, Don Flaig, Don and Robert Cashatt were invited in to dinner. Everyone agreed the hostess may have been Dull but the party wasn't.

Carney Dropped; Radford, Twining Get New Terms

WASHINGTON (AP)—President Eisenhower today nominated Rear Adm. Arleigh A. Burke to be chief of naval operations succeeding Adm. Robert B. Carney. Carney was the center of a recent controversy over the likelihood of a Communist attack in the Formosa area. The President also nominated:

1. Adm. Arthur W. Radford for a new two-year term as chairman of the Joint Chiefs of Staff.

2. Gen. Nathan F. Twining for a new two-year term as Air Force Chief of Staff.

Earlier this month Eisenhower nominated Gen. Maxwell D. Taylor to succeed Gen. Matthew Ridgway as Army Chief of Staff.

Ridgway, who has been critical of administrations plans to cut army manpower, is to be replaced by Taylor July 1.

Burke's nomination to succeed Carney will be effective Aug. 16, when Carney's two-year term expires.

The controversy over Carney centered on the question whether he did or did not tell a group of newsmen a Red attack in the Formosa Strait was likely by mid-April.

Carney discussed the subject at an off-the-record dinner and some of the participants later reported the mid-April date as a time when the administration expected the Reds to hit. Carney subsequently was identified as the speaker.

Later the admiral denied he had spoken of expectations. He said he only discussed capabilities and said the Communists could make an attack by that time if they chose.

Some of the newsmen who took part in the dinner briefing differed among themselves as to just what Carney had said or meant. Some agreed with Carney's version, others with the previously published accounts of the dinner.

Both Secretary Of Defense Charles Wilson, right, and Roger Lewis, assistant secretary of the Air Force, appear in a thoughtful mood as they ponder the answer to a question at a Pentagon news conference. (AP Wirephoto)

Pentagon Claims Edge Over Russ

By ELTON C. FAY

WASHINGTON (AP)—Top civilian chiefs at the Pentagon say the United States still holds air superiority over Russia, but Sen. Jackson (D-Wash) contends the Soviets are making "alarming progress."

The newest chapter of what has evolved into a "great debate" over the status of Russian and American air strength unfolded yesterday when:

Secretary of Defense Wilson told a news conference, "It is our aim to maintain a military capability superior to that of any potential enemy; we can and are doing this."

Asst. Secretary of the Air Force Roger Lewis, at the same session with newsmen, said, "We have superiority in terms of planes that can do the job; we have qualitative as well as quantitative superiority" in such aircraft. Lewis said the Russians have displayed "more bombers than we thought possible a year ago" but said they were "not large numbers—40 or 50."

Sen. Jackson, chairman of a Senate-House Atomic Energy subcommittee on military applications, presided at a closed session with Secretary of the Air Force Harold Talbott and Gen. Nathan F. Twining, Air Force chief of staff.

Emerging, Jackson said he believes this country leads Russia now in air power; but "we have consistently underestimated the ability of the Soviet Union to produce all types of armament including the atomic bomb, the hydrogen bomb and the intercontinental bomber," and that "unless we make a great effort for all-out production of jets of all kinds, both quantatively and qualitatively our country can be in grave peril."

Can Fall Behind

Jackson told newsmen the United States could fall behind in the air power race unless it starts "crash (rush) programs in some items." To surpass Russia, he said "will take much greater production schedules than now provided for."

At the Pentagon there also was talk about the ability, but not necessarily the present intention to step up aircraft production if necessary.

Wilson said in a formal statement on U.S.-U.S.S.R. air power that "our programs are flexible enough so that we can step up our production on specific items at any time it is determined necessary to meet any threat to our security."

Gen. Taylor Sees Korean Line as Reminder to Reds

TOKYO (AP)—Gen. Maxwell D. Taylor, preparing to leave the Far East to become U.S. Army chief of staff, said today the Korean armistice line should be "a constant reminder to the Communist world and encouragement to the free world that we defeated the Communists on the battlefield."

"We of the free world don't think with pride about our accomplishments in Korea to the degree the record indicates," said Taylor, 8th Army commander at the time of the truce and Far East commander since April 1.

He told the Tokyo Foreign Correspondents Club that the 8th Army manning the Korean front "is just as sound today, just as battleworthy, as when the armistice was signed."

The four-star general said he will leave June 5 and go via Southwest Asia and Europe to get up to date "on the American mission."

Pets Give Mankato Children Bad Day

MANKATO, Minn. (AP) — Two children in this area had nothing but trouble Tuesday with a pair of pets.

Christine Engel, 2, suffered the loss of part of an ear when she was nipped by Spike, a German shepherd scheduled to be enlisted in the Army shortly for sentry duty.

At Lake Crystal, Phillip Peterson, 12, was riding his pet heifer when another cow jostled him and he fell, breaking an arm.

Secretary Hobby Proposes Fund For Free Vaccine

WASHINGTON (AP)—Secretary of Welfare Hobby said today a proposed 28-million-dollar federal fund would provide free polio vaccine for about 13,350,000 children.

She estimated this number represents 22 per cent of the nation's children.

In a statement sent to the House Commerce Committee, Mrs. Hobby also reaffirmed her confidence that the nationwide inoculation program "will result in effective protection against infantile paralysis for the children of the nation."

Mrs. Hobby said federal plans are designed to guarantee that no child up to 19 years old would be denied vaccine because of inability to pay for it.

Mrs. Hobby is out of town. Asst. Secretary Roswell Perkins appeared before the committee for her and read her statement.

President Eisenhower last week asked for an appropriation of 28 million dollars which he said would be used to supply vaccine to those unable to pay for it.

St. Paul Child, Squeal of Brakes, Weeping Mother

ST. PAUL (AP) — A 20-month-old boy broke away from his mother and ran into a St. Paul street Tuesday night.

There were a scream and sudden squeal of brakes. Mrs. Leona Steffen, 29, got out of her car to find the body of Michael George lying between the rear wheels.

She and Mrs. John George of Iglehart Ave. rushed the boy to the hospital. But he was pronounced dead, the state's 181st traffic victim compared with 234 a year ago.

Mrs. George collapsed and was hospitalized. Mrs. Steffen said she was not aware anyone was in front of her car until she felt a slight thud and then heard the scream from the boy's mother.

TODAY

Artificial Satellite Debated

By STEWART ALSOP

WASHINGTON — With a determined but not very expensive effort, it should be possible to launch an artifical satellite into space about this time next year. This, at least, is the contention of leading technicians in the missile field, who have submitted to the Pentagon plans for launching a man-made heavenly body in about 12 months.

Until recently, it was thought that it would take at least two years to put a satellite into space. But *recent technological* breakthroughs in the missile art have made it possible — at least in the opinion of some qualified technicians — to halve this estimate.

If the Pentagon approves the project, the object to be shot into space so soon will not be much to look at. The plans call for an object only about nine inches in diameter, of the simplest and lightest possible construction. To save weight and bulk — which is of course all important — the little thing will contain no instruments at all, other than a radar-response device to permit it to be tracked by radar on its journeys around the globe.

Not True Earth Satellite

The purists in such matters insist that the object will not be a true earth satellite, but rather an "orbital vehicle." The purists are right, in the sense that such an object will not remain forever in space, like the moon. Instead, it will spiral very gradually back towards earth, after some weeks or months of circling the globe, and when it reaches the denser atmosphere close to earth, it will disintegrate.

Obviously, the tiny thing will have no immediate military application whatever. For this reason, a debate has been doing on in the Defense Department, about whether or not it is worth going ahead with the satellite project. Aside from the prejudices against "frills" held by the supposedly hard-headed businessmen who now run the Pentagon, there are serious arguments against going ahead all-out with the satellite project.

Although some of the specialists in the art believe that a simple satellite or orbital vehicle can be launched into space for as little as $20 million, others strongly disagree. The more skeptical technicians point out that there are many unknown factors remaining, and they have estimated the cost as high as half a billion dollars or even more, and the time in several years.

Would Divert Funds

The most serious argument against the satellite project is that it might divert funds, facilities, and talents from other missiles—above all from the Intercontinental Ballistic Missile, the grand prize of the missile race. The technicians who favor the satellite project argue on the contrary that the satellite can be achieved without any sacrifice of time in the missile race; that the satellite is in fact, a kind of free dividend of the efforts to create an I.B.M.'

But the most cogent pro-satellite argument can best be understood in terms of a couple of headlines; Soviets Claim Successful Launching of Earth Satellite, and U. S. Radar Confirms Existence of Soviet Satellite.

Two facts suggest that these headlines are not as fanciful as may be supposed.

First, the possibility that the Soviets will launch a satellite is taken so seriously that a satellite-detection project has been established at White Sands, New Mexico, and at Mount Wilson, California. A tremendous flap was caused not long ago in the Pentagon when the project identified not one, but two satellites. It turned out that both were natural satellites, never before detected.

Second, the Russians in April announced with a flourish the creation of a "permanent interdepartmental commission for interplanetary communication." Russia's greatest scientist Peter Kapitsa, was appointed to the commission. Its first task was announced as "the organization of an automatic laboratory of scientific research in cosmic space . . . which would, over a long period, revolve around the earth as a satellite, beyond the limits of the atmosphere . . ."

This bland announcement also caused much dismay, at least among the more sensible men in the Pentagon. For this kind of before-the-fact boasting by the Soviets must be taken very seriously indeed, as the Pentagon has learned to its sorrow, conspicuously in the case of the atomic and hydrogen bombs. Those who oppose the satellite project argue that it would not matter very much if the Russians did get the first satellite into space — it would presumably be as militarily valueless as the proposed American device.

But, as one pro-satellite official put it — "We wouldn't really know it was harmless — all we'd really know is that it was up there." The first satellite will certainly be the forerunner of satellites with enormous military value in reconnaissance, missile guidance, and other fields. Moreover, it does not require much imagination to foresee the impression that a successful Soviet satellite-launching would make on the world. To knowledgeable men in every foreign office and military establishment, it would mean just one thing — that the Soviet military technicians had gained a commanding lead over their American opposite numbers, in the race for the ultimate weapon.

Wholesale Food Prices Down

NEW YORK (AP)—A new low since April 1953 was registered by the Dun & Bradstreet index of wholesale food prices this week.

The index stood at $6.34 compared with $6.37 a week ago and $7.46 a year ago. The previous low was $6.32 on April 7, 1953.

The index represents the total cost at wholesale of one pound each of 31 foods in general use.

Foods declining at wholesale during the week included wheat, barley, lard, cheese, coffee, cocoa, eggs and steers. Higher were flour, rye, oats, sugar, cottonseed oil and hogs.

Fund Lack Claimed Civil Defense Block

ST. PAUL (AP) — Lack of funds is the chief obstacle to efficient civil defense in Minnesota, community leaders were told Tuesday at a meeting in the office of Gov. Freeman.

Col. Hubert A. Schon, state civil defense director, said community plans now in effect range from 20 to 60 per cent in effectiveness and can be bettered only slightly until added money is forthcoming.

West Lincoln School Meeting on Tuesday

WHITEHALL, Wis. (Special)—A hearing on a request to dissolve West Lincoln School District and attach it to Whitehall and Independence will be held at 8:15 p.m. Tuesday at the courthouse.

Henrik Herness, chairman of the Town of Lincoln, was elected chairman of the meeting of the town boards of Preston, Lincoln and Arcadia and the councils of the cities of Whitehall and Independence that met at the courthouse Monday evening to set this date. Floren Hegge, Whitehall attorney, was appointed secretary.

District 5 is composed of the city of Whitehall and parts of the towns of Lincoln, Preston and Arcadia. District 6 is composed of the city of Independence and the Town of Arcadia.

FROM ARIZONA

WYKOFF, Minn. (Special)—Mr. and Mrs. Alvin Jeche and Mr. and Mrs. William Nordhorn returned home Thursday night from Phoenix, Ariz., where Mr. Jeche and Mrs. Nordhorn consulted eye specialists. They were gone two weeks.

Galesville Plans Founder's Day

GALESVILLE, Wis. (Special)—For the 26th consecutive year, Galesville will pause June 5 to honor its founder, Judge George Gale.

Plans are being completed for a Founder's Day ceremony on the campus of the school he established. It will include a military salute in recognition of Gale's Civil War service.

One hundred and one years have passed since Judge Gale, a Vermonter, came here and established a settlement which bears his name. He literally started the town as a cradle for an infant university which he founded, calling the school Galesville University, and calling together a small group of young folk to enter the first school of advanced learning in this part of Wisconsin. Later, he carved the area of Trempealeau County from two adjacent counties, and made Galesville its first county seat.

The Founder's Day program, which will start at 2 p.m., will have Rolf Giere, young Galesville attorney, as speaker. Music will be by the Gale-Ettrick band under the direction of Robert Stroetz. Joan Willis of the 1955 graduating class of the high school has been chosen to place a wreath on the grave of the judge, and the ceremony will close with military honors fired by a squad from the Rowles-McBride post American Legion.

Serving on the program committee are A. F. Giere, the Rev. J. Glennon McCarty and Bert A. Gipple.

The old university has passed through the hands of several church groups, from Methodists, to Presbyterians, to Lutherans, and for some years has been a novitiate in the Catholic Society of Mary.

In 1954, there were 58,000,000 motor vehicles registered in the United States. By 1965, registrations are expected to rise to 81,000,000. Of America's workers, 65 per cent drive to their jobs. Of workers who travel ten miles or more to their jobs, 85 per cent drive.

Advertisement

New Floor Care Ends Waxing

One of the difficult jobs of housekeeping is to wax linoleum and asphalt tile floors. Now, thanks to Glaxo, it's no longer necessary to wax and scrub; just apply Glaxo about twice a year. It maintains a high lustre, non slip coating that seals out dirt. Glaxo dries in one hour and is water clear. It's cheaper than wax in the long run, besides saving a terrific amount of work, plus truly a beautiful floor.

THE Paint DEPOT
163 Center St. Winona — Pembroke St. Wabasha

AUTOWASH
FOUNTAIN TYPE BRUSH

RINSE AS YOU WASH AS YOU CLEAN
Attaches To Garden Hose

FREE A $1.00 can of JOHNSON'S CAR PLATE AUTO WAX with every Autowash Brush purchased.

BAMBENEK HARDWARE
Your Hardware Hank Store
429 Mankato Avenue Phone 5342

A GOOD COMPANY TO KNOW

"A man is known by the Company he keeps . . . . that's why *I'm proud of my* Company, Woodmen Accident and Life Company of Lincoln, Nebraska."

James S. Theis

EXPERIENCED . . .
65 years of service to the public in the personal insurance industry.

FINANCIALLY STRONG . . .
Over $16,000,000 in Assets.
Premium Income exceeding $9,250,000.
$1.22 in assets for each $1.00 of liabilities.

OUTSTANDING CLAIM RECORD . . .
More than $38,000,000 paid to policyholders and beneficiaries.
Over 48,000 individual claims handled in 1954.

QUALIFIED LOCAL REPRESENTATIVES . . .
Experienced and well trained representatives provide prompt and personal service.

COMPLETE PERSONAL INSURANCE COVERAGE . . .
Life — Health — Accident
Hospitalization — Group

For your personal insurance needs see . . .

JAMES S. THEIS
Phone 6309 — 715 West Broadway, Winona

WOODMEN ACCIDENT & LIFE COMPANY
A mutual legal reserve company
Established 1890 Lincoln, Nebraska

Have you one of the

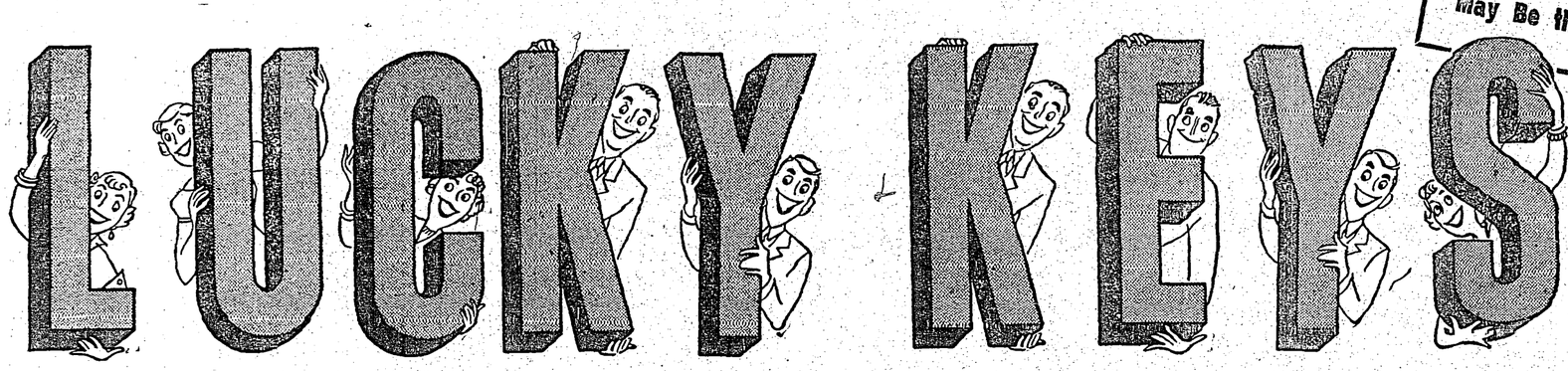

YOUR KEY May Be the One!

TO THE

KELVINATOR LUCKY CAKE

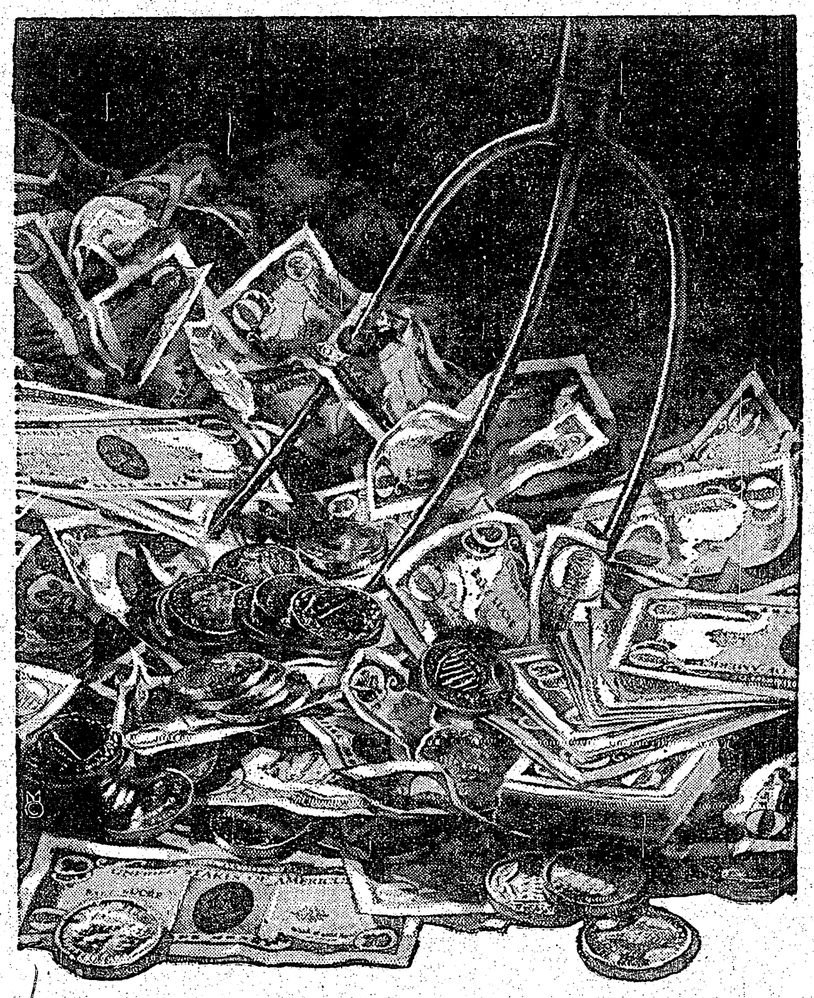

Thousands of keys have been mailed out. If you haven't received one in the mail, hurry to Nelson's to get yours! Bring it right away to Nelson Tire Service! Yours may be the lucky key to our Kelvinator Lucky Cake!

Thursday and Friday
MAY 26 and 27

We'll be open both evenings until 9:00 p.m.!

it's like finding a forkful of money!

HERE'S HOW IT WORKS—
Just bring your key to Nelson Tire Service. If it unlocks our Kelvinator Lucky Cake you will win one of the many valuable prizes. You won't go home empty-handed . . . there's a prize for EVERYONE! Adults only. Nothing to buy . . . but a wonderful chance to WIN!

MANY VALUABLE PRIZES—
- Silver Serving Set
- Deep Fat Fryer
- Electric Mixers
- Many Others

- Thousands of Dollars of CASH Value Certificates
- Many Valuable PRIZES Such As Those Listed at the Left
- And a Useful Free GIFT for EVERYONE Who Brings In a Key

Nelson Tire Service
Fourth and Johnson Your Kelvinator Dealer Phone 2700

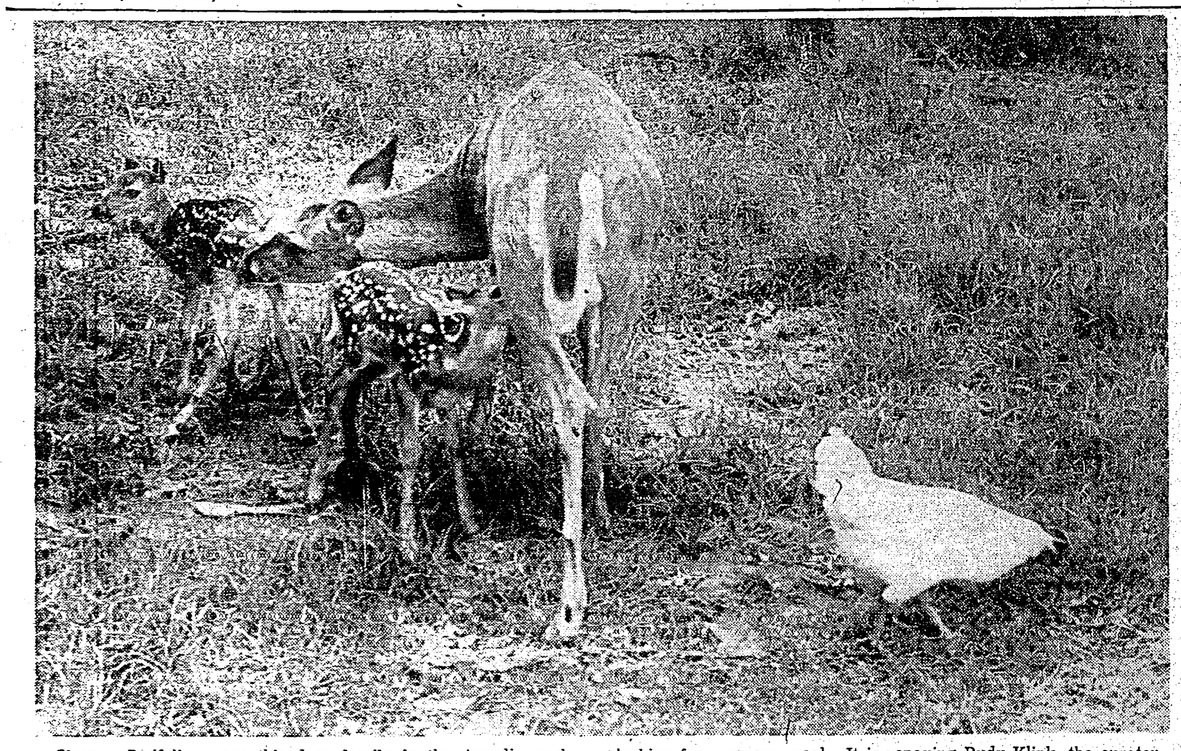

Strange Bedfellows are this deer family in the Arcadia park and the White Leghorn chicken, a fugitive from the local broiler factory.

Sue, the doe, and the hen have been chums since the chicken fell off a broiler truck last fall and wandered into the deer park looking for a square meal. It is repaying Rudy Klink, the curator, with a couple dozen eggs each month. Last Thursday, Sue had her fifth and sixth offspring, these twin fawn. Mother hen is accepted by all as one of the family. (Daily News photo)

Austin Liquor Dealer Found Guilty by Jury

$100,00 Action Gets Under Way In Federal Court

An Austin liquor store operator this afternoon was found guilty by a federal court jury of two federal liquor law violations.

After deliberating two hours the jury found Eugene Hanf, owner of the Bell Liquor Store at Austin, guilty of charges of filing false records with the Internal Revenue Service and purchasing liquor for resale at wholesale without a basic permit.

Immediately after the verdict was announced at 12:30 p.m. Hanf's attorneys, Floyd W. Nichols, Albert Lea, and C. Stanley McMahon, Winona, presented a motion for a verdict of acquittal or a new trial.

Two Weeks to File

Judge Gunnar H. Nordbye, Minneapolis, who presided at the two-day trial of the case, granted McMahon and Nichols two weeks in which to file briefs in support of the motion and Alex Dim, assistant U.S. attorney from St. Paul who represented the federal government in the case, a week in which to answer.

The court referred the case to the federal probation officer and sentencing of the defendant will be deferring pending report of the pre-sentence investigation.

Hanf, meanwhile, will remain free under a previously-posted $1,000 bond.

Two-Hour Session

The jury began its deliberations at 10:35 a.m. today after it had received its charge from Judge Nordbye.

It returned the verdict holding Hanf guilty on both counts of the grand jury indictment at 12:30 p.m.

The court began its instructions to the jury at 9:30 a.m. and immediately after this jury had retired to the jury room another group of 12 jurors was selected for the trial of a $100,000 personal injury case brought by Floyd Robshaw, Stockton, Ill, against the Chicago Great Western Railway.

No Defense Witnesses

The government rested its case against Hanf at about 12:15 p.m. Tuesday and in the afternoon the Austin man's attorneys announced that the defendant would call no witnesses and would introduce no new evidence in the case.

Dim and Nichols then addressed their final arguments to the jury.

Judge Nordbye announced that he would defer his charging of the jury until this morning and court was adjourned at about 4 p.m.

This was the only criminal case to be tried before the jury during the Winona term of federal court and the second jury trial of the term which opened last week.

The Robshaw case now being tried involves a claim for damages by a Great Western employe who says that he suffered permanent and disabling injuries while he was working as a member of a bridge gang on the railway's mainline tracks between Farley and Dyersville, Ia., last July 1.

Carrying Timbers

In his complaint Robshaw, represented by the firm of Hvass, Weisman, Peterson, King and Schwappach, Minneapolis, alleges that he was carrying timbers when he was injured.

He claims that he suffered head, neck, body and internal injuries in the mishap and charges that negligence on the part of the railway firm was responsible for the accident.

The railway company is represented by the St. Paul firm of Grannis and Grannis.

Robert King is appearing for Robshaw and Vance Grannis, St. Paul, and McMahon of Winona for the railway company.

The selection of the jury was completed at 11:30 p.m., after which King addressed his opening statement to the jury.

Among The First City of Winona children to get Salk polio inoculations this morning was Richard Loucks, 6, son of Mr. and Mrs. Donald Loucks, 1204 W. 5th St., a first grader at Jefferson School. Most of the 76 youngsters who received shots at the school were hustled through the line before they had a chance to become frightened. There were a few tears, but for the most part only apprehensive looks greeted the Winona physician administering immunizations. Leading Richard to the doctor is Mrs. Phillip Hicks, 119 W. King St., chairman of the Winona Red Cross Gray Ladies, who are assisting. Looking on is Miss Patricia Leary, supervisor of public health nursing in the city. (Daily News photo)

Lake City School Asking Block For Expansion

LAKE CITY, Minn. — Residents of Lake City Consolidated District 40 will vote June 28 on a proposed purchase of a block of homes across the street from the present high school auditorium for future school construction.

Announcement of the election came at the last Parent-Teacher Association meeting of the term at the school Tuesday night. Dr. William P. Gjerde, president of the school board, told the meeting that money is on hand to make the purchase of seven homes and land if permission is given.

Sketches of proposed school additions were presented by architect Austin Lange, Minneapolis, representative of Lang & Raugland. They include a new grade school, vocational-home economics section and gymnasium. The street separating the present building on the southeast from the new property would be closed should the proposed plan win approval.

E. W. Barber, Lake City architect who is assisting Lang & Raugland, introduced Lange.

5 Persons Honored

Five persons were honored by the PTA during the program which preceded the announcement by Dr. Gjerde. All of the faculty, administrative officials and maintenance staff who have served here several years were singled out for their service and one from each group and the school board who had served the longest were given gifts. These were:

Miss Myrtle Rosen, first grade teacher, who represented the grade school; Miss Gladys Paulson, mathematics teacher, the high school; Supt. D. D. Karow, the administration; John Holden, maintenance staff, and George Jacob, who retires from the board of education this year after 24 years of service. Karow has served here 20 years.

A skit, "Where's George?" was presented by the PTA in connection with the Jacob gift presentation. Mrs. Raymond Wahlstrom, president of the PTA, called him from the large audience and gave him the gift in behalf of the school district.

Junior high school square dancers and a sixth grade singing group provided entertainment.

Property Appraised

Karow said today that four individual appraisals have been made of the property in question and studies by the University of Minnesota, State Department of Education and the local school board all concur on the site as being the most ideal for local school expansion. Use of centralized facilities, such as the heating plant and auditorium, make the land purchase feasible, Karow said, and savings to the district over the years will more than pay for the acquisition, he said.

The new additions, as proposed in the Lange sketches which were on display following the meeting yesterday, include an all-purpose room for grade school lunches and play; new physical education quarters with gym, coache's offices, lockers and showers; home economic laboratory; industrial arts section; more commercial department space; vocational agriculture shop, and grade school classrooms.

Space now used by the grades in the Lincoln High School building would be released to high school classes and the present auditorium would be used by the entire student body. A large lobby would connect the present structure and the proposed new gym and grade section.

Complete plans will be released when current consolidation moves are settled sometime this summer, Karow concluded.

Leaving at 7

Winona Good Will Tour To Visit Arcadia Tonight

A pre-celebration good will tour to show residents of Arcadia that Winona is solidly behind them in promoting their Broiler-Dairy Festival this weekend, will leave this city at 7 o'clock tonight under the sponsorship of the Ambassadors of the Chamber of Commerce.

Everyone interested in joining the caravan is asked to be at the chamber offices on Center street between 2nd and 3rd streets at 6:45 this evening. Special greeting signs with the wording, "A Big Hello From Winona," will be attached to all cars in the caravan and Ambassadors will be attired in traditional black bow tie and red slash ribbon.

Opening event in the Arcadia festival is the queen coronation tonight. The big program, however, does not take place until Saturday, Sunday and Memorial Day. Winona Winter Carnival and Steamboat Days royalty will be at Arcadia for the coronation and queen's ball tonight and on the entertainment program at the high school auditorium there will be Winona's famed Twirlerettes.

Look For Big Turnout

"Arcadia is a friendly city to Winona and we want 40 or 50 cars in the caravan tonight," said Harold J. Doerer, Ambassador supreme. "The entire Arcadia community is setting a wonderful example of community cooperation in staging the Broiler-Dairy Festival and we want to show them that Winona is solidly behind them. We expect to send hundreds of our citizens there this weekend but we want to help kick off the event with our Good Will motorcade tonight."

Plans call for about an hour's stop in Arcadia after a parade through the business section. The route to be followed by the Winona caravan will be Highway 54 to Centerville and 93 from Centerville to Arcadia.

Arrangements for the Good Will tour were made at a meeting of the Ambassadors at the Oaks Tuesday night.

A. J. Anderson, secretary of the Chamber of Commerce, emphasized today that "every friend of Arcadia is invited to join the motorcade — not only Ambassadors but anyone from the city and area."

The Arcadia program calls for a dinner for the queen candidates at 6:30 p.m., the coronation ball at the high school auditorium at 9 p.m. and coronation and program at 10 p.m.

Membership Drive

In other business Tuesday night, Ambassadors launched a membership drive for the chamber. Names of prospective members were issued to individual Ambassadors and each is to report back within two weeks. Some 60 potential members will be interviewed.

The Levee Park concession during this year's Steamboat Days was awarded to the Oaks. Plans were made for a river cruise the latter part of July.

Introduced as new Ambassadors were A. M. "Sandy" Oskamp Jr. and William F. Lang.

The Ambassadors are the good will and membership unit of the chamber. To gain admission, a chamber member must sell two additional memberships. Thirty attended Tuesday night's "Roll Call" meeting and dinner.

Proxmire Named As Speaker for Memorial Day

Arcadia parade story on Page 17

ARCADIA, Wis. — William Proxmire, Democrat who represents Dane County, Wis., in the State Assembly and who opposed Gov. Walter Kohler for governor last fall, has been named by the Arcadia Broiler-Dairy Festival committee to speak here Memorial Day morning in place of Sen. Joseph R. McCarthy.

He will address a festival crowd at the city ball park at 10:30 a.m. in American Legion memorial services.

Sen. McCarthy announced Monday from Washington that his scheduled speech here had to be canceled because of other commitments.

The assemblyman from Dane County's second district, Proxmire is a native of Lake Forest, Ill., and attended grade schools there before completing his education in the east: Hill Preparatory School, Philadelphia; Yale University, where he received a bachelor's degree, and Harvard University Graduate School of Business Administration. Later he taught in the Harvard School of Government.

He is a World War II veteran with the military intelligence, was a bank clerk, newspaper and radio reporter before becoming plant manager of a farm implement company.

Rifle Shot Damage Reported in West End

Vandalism involving rifle shots fired at the Searles Sand & Gravel Co., Prairie Island road, has been reported to Winona police.

Chief of Police A. J. Bingold said that bullets apparently from a .22 caliber rifle have caused damage to a dredge in that area.

He said that anyone found discharging firearms inside the city limits will be arrested and prosecuted.

Approximately 37,600 miles of the authorized 40,000-mile interstate highway system have been designated to date. This system and its mileage are included within the federal-aid primary system.

Limerick Contest Added to County Dairy Promotion

A limerick contest has been added to June "Dairy Month" festivities here, the Winona County Farm Bureau office announced today.

Future Farmers of America, Future Homemakers of America and 4-H Club members are eligible to enter. Prizes of $5, $3 and $2 will be awarded for the three best limericks. Deadline for entries at the Farm Bureau office, 2nd and Center streets, is June 10. KWNO Farm Director Don Bonham will be the judge.

Limericks must be four lines long and feature a dairy theme. There is no limit as to the number of entries county FFA, FHA and 4-H Club members may submit.

Winners will be announced June 13, the opening day of the week-long event.

Activities include a special 3-day promotion by the Chamber of Commerce's Merchants Bureau, a banquet at the Oaks June 13, Dairy Night at Gabrych Park June 14 when the Winona Chiefs play Faribault and the Dairy Ball at the Armory June 17.

Goodview Approves $16,000 Issue

Goodview voters, by a margin of more than 2-to-1, Tuesday approved a proposal to issue bonds up to $16,000 to finance construction of a combination municipal building fire station-garage.

Balloting was termed as "fair" as a total of 159 voters went to the polls, 111 favoring the proposal and 48 voting against it.

The village council will meet in the next several days to act upon a sketch presented by the building committee. Plans call for a 1-story 30- by 60-foot concrete block building. It will be located on the same property as the Goodview Municipal Liquor Store, 4060 6th St. Present city offices are in the basement of the liquor store.

Historical Group Meets Thursday at St. Charles School

ST. CHARLES, Minn. — The Winona County Historical Society will hold a public meeting Thursday at 8 p.m. at the St. Charles High School to discuss the present, past and future uses of the Ganey School, purchased recently by the society for re-erection on the county fair grounds.

Special guests at the meeting will include former students and teachers at the school, county fair board members and their wives.

Master of ceremonies will be Alton Bergh, St. Charles, who'll introduce Dr. L. I. Younger, society president. Dr. Younger will explain plans for moving the school to St. Charles this summer.

Also on the program will be Miss Mildred Sebo, who will talk on the importance of saving records, pictures and equipment used in early schools; Earl Drenckhahn, Minneiska, will speak on possible uses of the school in the future; reminiscences of school days will be by Leo McCarthy, St. Charles, a former student, and Mrs. Leon Frisch, Minneiska, and Mrs. Henry Persons, St. Charles, both former teachers, and music by Lou Hottegaard and Donald Jorgensen, both of St. Charles.

A social hour, under the direction of Mrs. Frank Sheehan, Winona, will follow the program.

General arrangements for the affair are being made by Miss Gertrude Blanchard, Lewiston, associate program chairman for the society, and her committee.

Anyone desiring transportation to the meeting has been asked to contact Harris Choate or Miss Leona McGill, both of Winona.

In 1954 there were 2,285,000 gas fired water heaters sold in the United States.

Wind Causes Damage In Ettrick Vicinity

ETTRICK, Wis. (Special)—Many telephone poles and trees were blown down in the South Beaver Creek area in the severe electrical storm which struck here Monday evening.

Trees were blown over telephone lines, causing considerable difficulty for linemen. Hail was reported both in South Beaver Creek and in the Frenchville community.

It is not wise for weight-watchers to use mineral oil in salad dressings because the oil absorbs vitamins A and K ad so they are not available for body use. Yogurt tastes good with salad greens or dressings may be concocted from buttermilk or tomato juice.

Police Urge Early Purchase of Plates For Bicycles Here

Bicycle owners who have not purchased new bicycle licenses today were urged to buy the plates at police headquarters as soon as possible.

Police Records Clerk George McGuire said today that the registration of bicycles at schools throughout the city is now completed and approximately 2,300 licenses have been issued.

The normal registration for the city is about 4,500.

McGuire pointed out that the deadline for purchase of plates without penalty is June 30 and urged early purchases to avoid a last-minute rush of registrants.

Auto Crash Suit Now in Third Day In Caledonia Court

CALEDONIA, Minn. (Special)—The auto crash suit brought by Lloyd Ellingson, Spring Grove, against Thomas Muetze, a Wisconsinite, went into its third day this morning.

Observers believe it will go to the jury sometime this afternoon, Ellingson is suing Muetze for personal injuries allegedly suffered in a crash on the La Crescent turnpike last spring. Judge Karl Finkelnburg is presiding.

Haslerud Fund Over $1,000 In Third Day

Contributions to "The Robert Haslerud Fund" passed the $1,000 mark at noon tody—third day of a special Daily News appeal—with more help arriving each hour for the stricken Whalan, Minn., barber and his four small children.

A total of 387 indivdual donators have thus far given $1,032, including $498 since 10:30 a.m. Tuesday, in an effort to help a destitute man who lost his 26-year-old wife, the mother of four, in an explosion near Whalan May 14.

Haslerud says he has no money to pay the doctor, hospital or funeral expenses in connection with his wife's tragic death. She suffered second and third degree burns over more than half of her body in the accident and died three days later in a Rochester hospital.

Help and Words of Cheer

Mr. and Mrs. Dale Raddatz, St. Charles, wrote today, "Please accept this small contribution along with our very best wishes. Do not give up hope. One year ago in January our home burned to the ground and all we had in the world was each other and our three children. Thanks to the kindness of people (many we didn't know) we are again able to smile. We are confident things will be better."

Mr. and Mrs. Richard Meyerhoff, who also were victims of a tragedy last winter and who were helped by Daily News readers, sent in help for Haslerud today.

Cortland J. Silver, St. Paul, owner of a chain of jewelry stores including one in Winona, sent $25 today and a letter which said, "The Winona Daily News is to be commended for its heart-felt appeal in behalf of the Robert Haslerud family. I deem it an honor to be able to help out in a small way and I'm sure the entire Winona area welcomes the opportunity to help our fellow man in his time of great sorrow and need."

'Heartfelt Sympathy'

A Nodine, Minn., couple sent $5 and "our heartfelt sympathy for the entire family."

"With the help of God and the will of the people, may this family find happiness," answered a Dover, Minn., couple.

The Morken Garage at Rushford said they'd written out a $25 credit slip for Haslerud, which he may use for repairs on his battered car.

Contributions may be made to "The Robert Haslerud Fund," in care of The Winona Daily News. A special account has been opened in a Winona bank and when all contributions have been received, the money will be turned over to the Haslerud family.

Today's friends:

Previously listed	$534
Theresa Jane Bort, Fountain City	$1
Stephen Ortmann	$1
Mrs. H. C. Lohse	$2
Mr. & Mrs. F. K. Stentzel	$1
Friend from La Crosse	$5
Mr. and Mrs. Will Kruger, Caledonia	$1
Mrs. Rosa Engel, Cochrane	$2
Anonymous, Weaver	$5
Mr. & Mrs. Keith Van Sande, Preston	$2

(Continued on Page 21, Column 5) HASLERUD

Many Withdrawals From Salk Vaccine Program in City

Salk polio inoculations got off to a fast—though unsuccessful—start in Winona County this morning, with the immunization of 76 first and second graders at Jefferson School and an additional 60 at St. Mary's School.

That 136 total, however, represents only about 63 per cent of the children eligible at those two schools.

Adverse publicity and the uncertainty of Salk vaccine effectiveness caused a rash of parent withdrawals at both clinics this morning.

16 Out of 133

At Jefferson School, said Miss Patricia Leary, supervisor of public health nursing in the city, 133 children were eligible. About 120 consented when slips were first sent home, but 44 backed out before and at the time of shots this morning.

About 95 per cent of 80 eligibles at St. Mary's School okayed the vaccine originally, Miss Leary added, but by today about 15 withdrew and only 60 shots were given.

In the meantime, clinics opened at **ROLLINGSTONE** at 9 a.m. and **MINNESOTA CITY** at 11 a.m. today.

Miss Loretta Kiley, county nurse, who's in charge of the rural immunization program, was unable to be reached for figures on results in the county.

Two mothers of first graders who were withdrawn from the inoculations at Jefferson School were questioned by The Daily News this morning.

"We have two other children who are younger than our girl in school," said one. "We felt that the vaccine wouldn't be available to the other two in time for the summer polio season and didn't want to give it to one and not the other two," she continued.

"Then of course," she added, "we read the story in The Daily News about the action taken in Milwaukee and it frightened us."

(Milwaukee health authorities have announced that they're going ahead with their own testing program on the worth of the vaccine no matter what other cities do. They have said that no resident of Milwaukee is going to get the vaccine until tests have been completed to health officials' satisfaction.)

"Yes, we'll put our girl into the program next year if more is known about it then," said the first mother questioned.

Feels It's Unperfected

A second mother, who had originally said her boy could receive the vaccine and later withdrew, said, "We have two younger ones at home. I'd be afraid for all of them unless they could all get it at once."

She added that "I don't think it (the vaccine) is perfected enough yet to allow our children to have shots."

Vaccinations Stopped In City of Red Wing

RED WING, Minn. —After 11 children were given the Salk vaccine here Tuesday morning, Dr. George M. Kimmel, city health officer, halted the program pending announcement of results of a Washington conference. Outside the city, in Goodhue County, vaccinations continued.

NOTICE TO TAXPAYERS

Tuesday, May 31st, is the last day to pay the First Half of Real Estate Taxes. 3% penalty will be attached Wednesday, June 1st.

Please call 5082 for the amount of your taxes.

ARTHUR W. DORN
County Treasurer

The Court House will be closed Monday, May 30th, in observance of Memorial Day.

You Can Learn to Fly, Too!

FIND OUT for yourself how easy it is to learn to fly for business or pleasure in your spare time.

WE OPERATE A
STATE APPROVED FLYING SCHOOL
Approved for Veterans Under Korean G.I. Bill
Personalized Instruction and Solo Work by Authorized Instructors.
Obtain Either a Private or a Commercial Pilot's License.

WINONA FLYING SERVICE
AIR TAXI
Phone 3500
Nights 7356

Veteran Pair Of Comedians Keep Laughing

By BOB THOMAS

HOLLYWOOD (AP)—The battling comedy teams of today can take a lesson from Smith and Dale, who have been creating laughs together for 57 years.

Comedians like Abbott and Costello and Martin and Lewis have suffered splits and dissensions which have placed strains on their careers. Smith and Dale can show them how two men can live and work together in a highly competitive business and still get along.

No vaudeville fan needs to be told who Smith and Dale are. But to the younger generation, it can be explained that they were the more famous members of the Avon Comedy Four.

Some years ago, Variety polled veteran stars on which were the best acts of the vaude era. The majority placed the Avon Comedy Four at the top. Their most famous routine is the zany Dr. Kronkite sketch.

Smith and Dale are getting belly laughs with Dr. Kronkite nightly at a night club called the Bandbox.

The veteran pair was relaxing in the sun at their Hollywood hotel and reminiscing about their career.

"I'll tell you why we've never split up," said Joe Smith, who is 71, powerfully built, and hawk-nosed with a dapper mustache. "We've had our fights in the dressing room and listeners say, 'Oh-oh, this is the end of the team.'

"But we never carry our disagreements out of theater. Whenever we argue, it's for the good of the act. There's no jealousy over who gets laughs."

"That's right," added Charley Dale, almost 74, a wry-looking fellow with heavy-lidded eyes and a fighter's nose. "That's what breaks most teams up. One of them wants to be an individualist. You can't think about laughs for yourself alone. You've got to think about the good of the act."

State Theater Film Shows Role Of Air Command

The cloud of secrecy surrounding the world's most awesome striking force is dramatically lifted by Paramount's outstanding film, "Strategic Air Command", which begins Thursday at the State Theater.

The secrecy which guarded operations of the American Air Force over Europe in World War II and developments since that time has been lifted to give the nation its first full-scale look at the planes and men of our atomic air arm.

So important is this story, that Paramount cast it with six of its top stars — performers who by their ability were certain to give the moviegoer a true-to-life portrayal. Heading the list are James Stewart and June Allyson, recently seen in "The Glen Miller Story." Others in the cast are Frank Lovejoy, Barry Sullivan, Alex Nicol and Bruce Benne.

"Strategic Air Command" is not a war story. It is, in fact the greatest peace story of the past decade. For the branch of the Air Force from which the picture takes its name is entrusted with the preservation of the peace . . . by maintaining a destructive potential so fearsome that no nation will dare to attack us.

Told on the intimate personal level of bomber pilot James Stewart's relationship with his lovely wife, June Allyson, the taut drama traces Jimmy's piloting career from his recall to active duty through every phase of retraining in an Air Force branch the world had no conception of ten years ago. Previous secret installations will for the first time reveal their secrets. The planes themselves, the mammoth B36s and B47s, on the ground and in flight under the most trying conditions, will be shown. The pressures, frustrations, demands and rewards of life in the Strategic Air Command are dramatized in an intriguing manner.

'Marrying Blonde' Plans 14th Wedding

LOS ANGELES (AP)—Mrs. Beverly Nina O'Malley, 44, a diminutive blonde who has been marrying since she was 16, is planning her 14th wedding.

Tuesday she obtained the signature of a judge on her final decree of divorce from husband No. 13, Raymond Joseph O'Malley. She said she plans to obtain a marriage license today to wed No. 14, Gabriel L. Avery, also 44.

Braising meat? Take your choice of seasonings. Here are seasonings you can choose among: Catchup, chili sauce, bay leaves, curry powder, garlic, Tabasco sauce, soy sauce.

VOGUE Theatre ARCADIA
LAST TIMES TONIGHT—7 & 9
"HERE WE GO AGAIN"
With Fibber McGee & Molly, Charlie McCarthy & Bergen
Plus Cartoon - Technicolor Special
COMING THURS. - FRI. - SAT.
FROM THE MOVIES' MADDEST DAYS... come those KA-RAZY KEYSTONE KOPS!
Bud ABBOTT and Lou COSTELLO meet the KEYSTONE KOPS
COMEDY RIOT!

They'll Do It Every Time — By Jimmy Hatlo

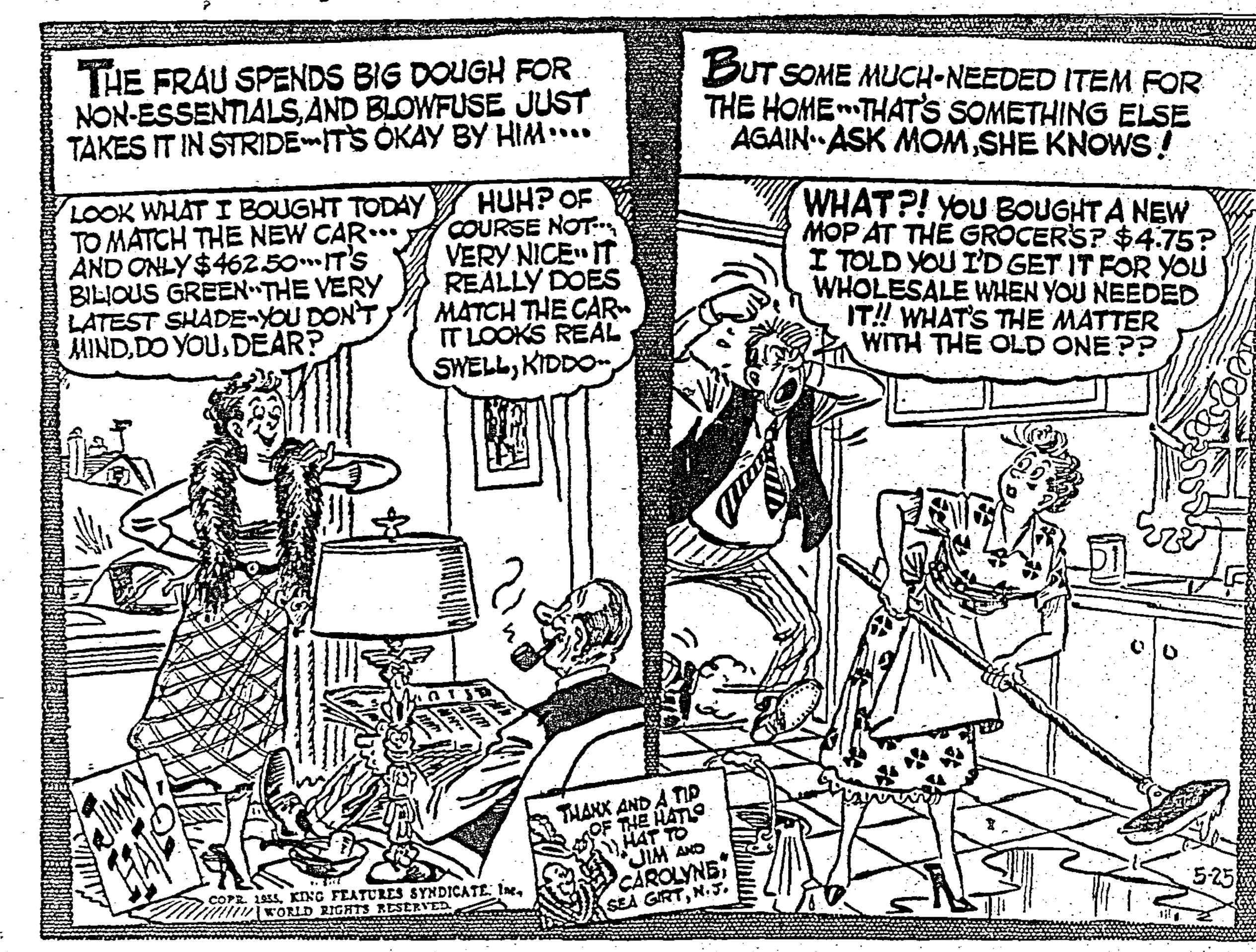

It Happened Last Night

Joan and Bridegroom Sip Cafe Champagne at Home

By EARL WILSON

NEW YORK—Joan Crawford and Al Steele take their honeymooning seriously. When they visited the Harwyn, boss Ed Wynne sent them champagne. They took the bottle, champagne bucket and ice to their car—and went home to drink it.

Shelley Winters was quite decollete at Sardi's. A customer remarked, "I saw her do that bathtub scene in 'The Women' on TV—wearing just the soap bubbles—and she had more on then."

Dorothy Shay wore turquoise lounging pajamas when I dropped in on her between shows at the Plaza. "Chinese?" I asked. "Sure are!" she said. "Imported direct from San Francisco." I asked her about the Southern-accented folks who say "Give me a drank." Dorothy said, "That's strictly Texan. Not Floridian. In Florida we say 'Gimme the bottle.'"

The Birdsmith Shop (woodcarving) on Hudson St. has a sign: "Willing to Haggle" . . . Sam Levenson says Lucy Monroe's singing the anthem less now 'cause she lost her writer: Francis Scott Key . . . Oh, for a nice sane, quiet, sensible song again like "Mairzy Doats"!

Jean Kraemer of "Can-Can" tells of a Taffy Tuttle-type girl friend who went on a cruise and was urged not to mix with the male passengers. On her return, she said she'd followed the instructions carefully. "I don't mix with the passengers," she said. "I only mixed with the crew."

Just heard about a tough Boy Scout patrol leader who roared to a tenderfoot, "I'll bust you right down to the Brownies." . . . Cesare Siepi mentions a woman driver, still learning, who likes to drive rather fast: Does 95 miles an hour in neutral.

Richard Rodgers got Sam Goldwyn to hear the "Oklahoma." songs on orthosonic sound (part of the Todd AO process) after which Sam said; "This is better than music."

Joan Blondell was telling in Goldie's New York about the train passenger who noticed something odd about another passenger. "Sir," he said, politely, "do you know you have a banana in your ear?" Whereupon the stranger shouted back, "Speak up, man! I can't hear you. I have a banana in my ear." (Believed to be the first shaggy banana story ever printed.)

THE MIDNIGHT EARL . . .

Eddie Fisher's three-day stint at La Vie (done as a favor) will pay him $53.55—before taxes . . . The "Fanny" cast gave Ezio Pinza a bicycle for his birthday .. . Winnie Garrett's the current headliner at the Club Samoa.

James C. Petrillo's pinky-only handshake is the new B'way bopsters' greeting . . .Yogi Berra told the "Damn Yankees" producers to put showers onstage and have the "ballplayers" sing in 'em, "like the real players do".

Grace Kelly's first date after her European trip was with Oleg Cassini . . . Hope Hampton was at El Morocco with three young escorts . . . Frankie Laine'll be the first attraction at a new B'way spot, "Jaz Symphony" . . . Christine's taken her act to Venezuela .. . Clifton Webb's mentioned for the filming of Ted Peckham's book, "Gentlemen for Rent."

Comedian Archie Robbins, recuperating from a heart attack, will be in the hospital another eight weeks . . . Steve Allen, who'll play the Benny Goodman role, is being asked to endorse clarinets; he can't play a note . . . A psychiatrist in the E. 70s calls his office "Analysis in Wonderland."

Earl's Pearls . . . After listening to the commercials, we're trying to figure out which cigarette is the "ordinary" brand that all the others are compared to.—Quote.

WISH I'D SAID THAT: "A bachelor is a guy with but a single thought—to stay that way."—Jan Bart.

TODAY'S BEST LAUGH: B.S. Pully saw the MGM movie, "The King's Thief," and croaked, "Them was the days! When a king could afford to hire a good thief!"

With the coming of small foreign cars, says Roger Price, those advertisements are finally right: "A car to fit your purse." That's earl, brother.

Presbyterians Voting on Ban Of Segregation

LOS ANGELES (AP)—Presbyterians vote today on a report urging the church to "act now to abolish from its practices all forms of segregation."

Action on a committee plea for a racial "Operation Desegregation" in churches and communities highlights the closing day of the 167th General Assembly of the Presbyterian Church in the United States of America.

The report of the assembly's Standing Committee on Social Education and Action says also:

1. Churches must be vigilant concerning "crippling restrictions" on schoolteachers, "abuse of loyalty oaths" and "erosion of essential human rights by a narrow definition of patriotism and insistence upon conformity. . ."

2. "Christians should be warned that the greatest danger in politics is idolatry, when we let party loyalties play a larger role in our attitudes and decisions than our loyalty to the living God."

Yesterday the Permanent Judicial Commission and the general assembly upheld the conviction of Claude Williams on charges of heresy, subversion of the faith and violation of presbytery rules. The judgment also sustained his ouster in Michigan as a minister.

Williams, former industrial chaplain in the Detroit presbytery and now a resident of Helena, Ala., had appealed rulings of the Detroit presbytery and a special judicial commission of the Presbyterian synod of Michigan.

THE WINONA DAILY NEWS
WEDNESDAY, MAY 25, 1955
VOLUME 99, NO. 157
Published every afternoon except Sunday by Republican and Herald Publishing Company, 601 Franklin St., Winona, Minn.
SUBSCRIPTION RATES
Single copy — 6 cents
Delivered by carrier — Per Week 35 cents
26 weeks $8.95 52 weeks $17.90
By mail strictly in advance—paper stopped on expiration date:
In Fillmore, Houston, Olmsted, Winona, Wabasha, Buffalo, Jackson, Pepin and Trempealeau counties:
1 year ... $9.00 6 months ... $5.00
3 months $2.75 1 month $1.10
All other mail subscriptions:
1 year .. $12.00 6 months .. $6.50
3 months .. $3.50 1 month $1.30
Entered as second class matter at the post office at Winona, Minn.

Country Turns To Incorporation To Remain Rural

SANTA ANA, Calif. (AP) — The countryside now is resorting to incorporation in order to remain rural.

That's how great has been the population spread of southern California's cities.

Three spokesmen for a community of dairymen described the turned-about situation.

Their dairy farms occupy an area of about 2½ square miles, in northwestern Orange County, some 23 miles from Los Angeles. Adjacent to them is the small city of Buena Park, and their fear is municipal encroachment.

The spokesmen for the dairymen are Jack Devries and Charles Vanderfeer, co-chairmen of a ranchers' committee, and M. S. Bernard, their attorney. What is happening, they said yesterday, is this:

The entire area is more or less suburban to Los Angeles. As Buena Park and the metropolitan area grow, new subdivisions keep creeping into dairy territory.

Writer Calls Prisons 'Crime Factories'

PHILADELPHIA (AP) — Today's prisons are "crime factories" turning out "more and more criminals," says mystery writer Erle Stanley Gardner. He told the Pennsylvania Prison Society yesterday that it is "high time we abandoned the prison theories of today and start looking at the tomorrows in prison."

Justice Douglas To Be U Speaker

MINNEAPOLIS (AP)—William O. Douglas, associate justice of the United States Supreme Court, will speak in Mayo Memorial Auditorium on the University of Minnesota Campus at 8 p.m. tonight.

177 8th Graders Get Certificates In Buffalo Co.

ALMA, Wis. (Special) — Certificates of promotion have been issued to 177 elementary school pupils in Buffalo County. Graduates will attend the high school in their immediate district when school opens in the fall. The complete list:

ALMA HIGH SCHOOL

Cream — Donald Fimian and Kathleen Stettler; Jahn's Valley—Allen Berg and Arnold Hager; Herold—Milan Burmeister, Beverly Korb, Beverly Kuehn and Charles Laehn; Alma Public—Dallas Denison, Gerald Duerkop, Gary Evans, Joyce Ganz, Maynard Hanson, David Hitt, Leigh Roy Janett, Carol Ann Loewenhagen, Sharon Ludwigson, Danny Ristow, Betty Rothwell, Mavis Sterry, Carl Thomsen, Rita Vollmer and Philip Zepp;

COCHRANE

Mississippi Valley—Arnold Hobbs and Yvonne Lietha; Anchorage—Diane Plank and Roger Harm; Lincoln—Dawn Alleman, Karen Berger, LaVerne Doenier, Alvin Guenther, Nancy Hayes, Raymond Konter, Dorothy Loewenhagen and Faye Rosenow; Hillside—Gene Comero, Judith Grotjahn, Betty Konter, Gary Luethi and Marlene Page; Cochrane—Joanne D. Putz, Geraldine A. Malles, Gloria Mildred Thaldorf, Karol Kay Bielefeldt, Bette Jo Florin, Lawrence Tuxen and Nathan Schwanke;

FOUNTAIN CITY

Fairview—Kenneth Haeuser and Joan Veraguth; Bluff Siding—Audrey Schultz; Doelle Valley—Nancy Wenger; Bohri's Valley—Robert Bond andn Sharon Lee Ziegler; Eagle Valley—John Engel, Margie Schaffner and Margaret Stettler; Cross Ridge—Corinne Hunger; Fountain City Public—Judith Falls, David Fugina, Joey Greshik, Walton Haeussinger, Robert Jones, Judith Kochenderfer, James Konter, Thomas Glomski and Thomas Stoll;

GILMANTON

Oak Grove—Jane Balk and Karen Marks; Gilman Valley—DeLoyd Quarberg; Griffin—Alfred Hilke and Sally Gates; Gilmanton—Gary Kent, Murray Knecht, David Knott, Margaret Meistad, Shirley Nelson, Dennis Olson, Paul Paulson, Sandra Rognholt and Lynn Schultz; Dover—Gary Amidon, Karen Amidon, Loretta Karasch, Jerome Klevgard, LaVern Klopp, Cecilia Lisowski, Gertrude Lisowski, Mary Marsolek, Wilmer Mickelson, Morrell Nelson and Jane Werlein;

MONDOVI

Modena—Joanne Erickson, Beverly Hanson, Edward Marten, Janice Marten, Larry Pabst and Mary Sandberg; Naples No. 1—James Accola, Arlene Amundson, Kathryn Crawford, James Franzwa, Richard Lund, David Pederson, Marie Robinson, Christie Ronnei and Loris Wrobel; Canton-Mondovi—Betty Smith, Stuart Odegard, Darlene Peterson and Karolyn Sandberg; Hilliard—Mitchel Dryden and Bobbie Larson; Devaney—Gary Linse, Rodney Ottum and Gary Parker; Mondovi—Miki Beauchamp, James Bloss, Nancy Bunch, Carol Christensen, Lenny Christopherson, Nell Crawford, Jerry Duncanson, Marlowe Gunderson, Larry Hart, Janet Heck, Jan Hehli, Shirley Hewitt, Ellen Hill, James Johnson, Kay Latshaw, William Loomis, Barbara Nelson, Margaret Nelson, Donald Peterson, Mavis Peterson, Richard Putzier, Dale Schultz, Gerald Schultz, Alvera Serum, Marjul Sessions, Fred Seyforth, Gerald Shaw, Bobbie Simpson, James Steen, Sharon Urness, Rebecca Waste, Eileen Wulff and Gloria Wulff;

NELSON

Deer Creek—Darlene Rieck and Nancy Wilbur; Maxville Prairie—Mary Gifford, Sharon Thompson and Kent Keenlyne; Trout Creek—Vernon Schroeder and Glen Reinhardt; Cascade — Rolland Johnson; Urne—Sharon Alme, Phyllis Bauer, Duaine Carothers, Karen Castleberg, Jerald Johnson, Dale Johnson, Dean Mock, Clarice Sandberg and Robert Thompson; Nelson—Robert Bautch, Carol Brantner, Allen Breidung, Myrna Castleberg, Charles Fellom, Tom Knabe, Charlotte Mason, Michael McDonough, Joan Menting, Janice Reinhardt, Leigh Thorson and Gladys Vogt.

Graduation Friday At Independence

Jeanne Bovaird

INDEPENDENCE, Wis. (Special) — Commencement exercises for 43 graduating seniors at the high school here will be held Friday at 8 p.m. in the new school gymnasium.

Class Day ceremonies will be held Thursday afternoon, with Donald Smick as master of ceremonies. The class prophecy, will, history and obituary will be read and various awards will be presented.

Jeanne Wolfe, daughter of Mr. and Mrs. Herman Wolfe, and Bovaird Brown, daughter of Principal and Mrs. E. L. Brown, have copped valedictory and salutatory honors.

Was Girls Stater

Jeanne was Girls State representative in 1954, is editor of the school newspaper and is layout editor of the school annual. She has been active in band and glee club for four years, holding offices in both groups.

She has been active in FHA, serving as secretary for two years, won the "Betty Crocker Homemaker of Tomorrow" award this year, has served on the library staff for four years, is active in dramatics, served as secretary of her freshman class and was sophomore class president.

A transfer student from Cornell, Wis., Bovaird has served on the school paper staff, is president of the pep club, belongs to band, mixed chorus and a vocal trio, is on the annual staff, is a cheerleader, belongs to the pep band, is active in forensics and dramatics and was Sno Ball queen this year.

Graduation Friday

In commencement ceremonies Friday, the Rev. H. P. Zoromski will pronounce the invocation and benediction; the school band will play the processional and recessional and other musical selections, and the Misses Wolfe and Brown will give the valedictory and salutatory addresses.

Presentation of and comments to the senior class will be by Principal E. L. Brown and O. W. Betthausen, clerk of the board of education, will award diplomas.

Members of the graduating class are: Bovaird Brown, Jo Ann Drangsveit, Lucille Filla, Patricia Gierok, Phyllis Holama, Arlene Killian, Jeanette Killian, Germaine Larson, Jeanette Marsolek,

Ruth Marsolek, Janet Myers, Ardella Olson, Jane Prudlick, Loretta Przybylla, Grace Rogers, Alice Roskos, Donna Roskos, Mary Ann Schank, Elynor Skroch, Delphine Smieja, Jean Sylla, Jeanette Sylla, Jeanne Wolfe, Bernice Woychik, Donald Bautch, Herman Bautch, Robert Betthauser, Dennis Burt, Paul Elstad, Wayne George,

Roger Klimek, Donald Kloss, Andrew Marsolek, John Micek, Herbert Olson, Arthur Pientok, Richard Saverinski, Jerome Schank, Emil Skroch, Robert Sluga, Donald Smick, Benedict Wiench and Bernard Wozney.

The United States has 30 per cent of the world's railroad mileage.

AVON THEATRE
Final Showing Tonight
Jean Simmons - Victor Mature in "AFFAIR WITH A STRANGER"
Also: Comedy and Cartoon
Shows 7:15-9:05 Adults 30c Children 15c
STARTS TOMORROW
UNDERSEA RAIDER!
MARK STEVENS
Torpedo Alley
AN ALLIED ARTISTS PICTURE

WEST END THEATRE
STARTING TONITE!!
THE GREATEST MOTION PICTURE EVER MADE
GREATER THAN EVER ON WIDE SCREEN!
FULL LENGTH! UNCHANGED!
DAVID O. SELZNICK'S PRODUCTION OF MARGARET MITCHELL'S STORY OF THE OLD SOUTH
GONE WITH THE WIND
Starring
CLARK GABLE · VIVIEN LEIGH · LESLIE HOWARD
OLIVIA de HAVILLAND · A SELZNICK INTERNATIONAL PICTURE
in TECHNICOLOR
Directed by VICTOR FLEMING Screen Play by SIDNEY HOWARD Music by MAX STEINER
Only One Show a Night — Starting at 7:45
Admission 20¢-40¢-60¢

SKY VU DRIVE IN THEATER
TONIGHT And Thursday
Open 7:15 — Shows 8-10
Adults 60¢ (Inc. Tax)
Children Under 12 Free
Hondo - THE TALL VIOLENT LOOKING STRANGER - WHO NO ONE KNEW OR SAW BEFORE!
JOHN WAYNE
Hondo
WARNERCOLOR
GERALDINE PAGE
WARD BOND · MICHAEL PATE
Also: Tech. Special "Winter Paradise" — Color Cartoon

WINONA
ENDS TONITE
"Farmer's Daughter"
7:05-9:05 — 20¢-35¢-50¢
THURS. - FRI. - SAT.
GENE'S GREATEST THRILLER!
COLUMBIA PICTURES presents GENE AUTRY and CHAMPION
The STRAWBERRY ROAN
A Gene Autry Production Reprint
CO-FEATURE
MIGHTY ADVENTURE!
Bill ELLIOTT Tex RITTER
PRAIRIE GUNSMOKE
CARTOON — NEWS

Tonite Only! STATE
ON STAGE
ALL-NEW TRIPLE-TERROR SHOW!
TEEMING WITH SCREAMING THRILLS!
Only 1 Show! at 9:30 p.m. Adm. 85¢
DR. SILKINI & COMPANY in ASYLUM OF HORRORS
EERIE!
SEE IT HAPPEN —right before your startled eyes —
IN PERSON
AND ON A RAMPAGE!
CHILLING!
DIRECT FROM HOLLYWOOD!
FUN!
FRANKENSTEIN MONSTER
TICKETS ON SALE in Advance at box office NOW!
ON SCREEN Karloff and Lugosi "THE VANISHING BODY"

Winona Thrills Tomorrow!
VISTAVISION sweeps you from horizon to horizon, from earth to sky!
MOTION PICTURE HIGH-FIDELITY
The Academy Award Winning Process

It's the story of the combat-ready men who feel the pressures most . . . for the women who feel how fleeting kisses really are. It's the story of men who can never relax — and their women who wait, wonder and sometimes weep!
JAMES STEWART · JUNE ALLYSON
in
Strategic Air Command
Color by TECHNICOLOR
co-starring
FRANK LOVEJOY · ALEX NICOL · BARRY SULLIVAN · BRUCE BENNETT
Plus — Latest Paramount News Flashes
— Prices This Engagement —
Mat. 2:15—25¢-50¢-65¢ Nite 7-9:10—25¢-65¢-75¢
Mat. Feature 2:30 Evening Features 7:15-9:30
STATE
Ends Tonite!
"N. Y. Confidential"
and Fight Films
Only 1 Show! 7 to 9
20¢-50¢-65¢

At Central Lutheran

Eagle Scout Badge Given to Thaldorf

Robert Thaldorf Jr., son of Mr. and Mrs. Robert Thaldorf, 469 E. Broadway, was awarded Boy Scouting's highest honors — the Eagle badge—during cuurt of honor ceremonies for Troop 2, Central Lutheran Church, Monday evening.

Following a 6:30 p.m. potluck dinner, attended by more than 100 scouts and members of their families, 23 other boys received badges ranging from tenderfoot to life.

Thaldorf has been a member of the Central Lutheran troop since a cub and has acted in the capacities of patrol leader, camp leader and junior assistant scoutmaster. He was the recipient of the Pro Deo Et Patria award from the church one year ago.

Presentation of Thaldorf's Eagle badge was by his father, who has been the troop's senior scoutmaster for the past five years. A rose and a miniature pin of the Eagle award were given to Mrs. Thaldorf.

Joseph Miner, assistant scoutmaster, read a letter of congratulations from Austin A. Schuck, chief executive of scouting in the U. S.

Father Honored

In recognition of his services to the troop, Robert Thaldorf Sr. was given a statuette of a scout leader with an appropriate inscription by the church troop committee.

The Eagle ceremony was presided over by W. B. McPherson, superintendent of schools at St. Charles and vice chairman of the Gamehaven Area Council, who spoke on the requisites of the award and its significance in the application of its spirit and principles to life.

Preceding the presentation were talks by representatives of the four institutions which back scouting. They included: The church—Dr. L. E. Brynestad, pastor of Central Lutheran; the school—Lloyd Gilbert, president of the Lutheran Brotherhood, sponsors of the troop; business and scouting—Lester O. Peterson, president of the Sugar Loaf district and the Winona Chamber of Commerce, and the home—Mrs. Robert Thaldorf.

Presiding over all ceremonies was C. L. Totman, chairman of the Troop 2 committee. Leroy Larson acted as clerk of the court of honor and Carl Million, Rochester, assistant scout executive for the Gamehaven council, spoke to the group on "Fire."

Tenderfoot awards were given by Scoutmaster Thaldorf to Alfred Wolfram, Allen Przybylski, Kenneth Przybylski, James Tweedy, Thomas Tweedy, Edmond Bronson, Gary Nyseth, Erick Lokensgard, Donald Fulwiler, Wayne Burkhalter, Eric Stenehjem, Paul Jerimiassen and John Burt.

Second class badges were given by Lauris Peterson to Bruce Miner, Wayne Larson, Lynn Foster, Jerry Foster and Jerry Bentson.

Merit Badges were presented to several scouts by Thaldorf Sr.

Receiving Star Scout badges from Peterson were Jerry Yeadke, Larry Miner and Robert Przybylski.

The Life Scout badge—second only to the Eagle award—was presented to Melvin Awes by Peter Loughrey, committeeman and camping chairman.

Robert Thaldorf Jr.

There is about a four million seasonal variation in a typical year in the number of U. S. people at work or looking for work.

BEST You Can Get Why Pay More? 1st Choice Of Millions For Fast Relief Of Muscular Aches St. Joseph ASPIRIN A PLOUGH PRODUCT

Judge Tells 'Face': Get Out of Town

MILWAUKEE (AP)—The face that frightened two policemen is headed out of town.

District Judge Robert Hansen today gave Allen Grether, 30, his choice of leaving Milwaukee or serving six months in jail on a vagrancy charge and Grether took the former.

The story of the face as told to the judge by Patrolman Delbert Koch:

He and his partner were cruising in their squad car along Lake Michigan Saturday night when they spotted a luminous face floating in midair. "It scared the wits out of us."

Then the face began floating upward. "Suddenly the face went past a light and I saw it was connected to a body walking up the steps."

Grether said he didn't know his face powder was luminous. He said he bought it in Chicago and it was very expensive.

"A lot of men are using this powder today because it makes them better groomed," Grether told the judge. "It certainly has improved my appearance."

"I'd say you looked like a man who fell head first into a flour barrel," the judge commented.

Carl Fritts, vice president of the Automotive Safety Foundation, estimates that one life would be saved every year for every 10 miles of construction on the proposed interstate highway system.

ANNUAL MEETING NOTICE

The Sixty-Sixth Annual Meeting of the Plainview Farmers Mutual Fire Insurance Company will be held in the City Hall at Plainview on Saturday, June 4th, at 2 o'clock for the election of three Directors and any other business that may come before the meeting.

MARGARET NORTON, Secretary
CHARLES HOWARD, President

Herman Schewe FARM

For Sale to Close Estate

Located 2½ miles northeast of Hart. 80 acres (78 open). Complete set of farm buildings.

George Fort, Sheriff of Winona County, has been appointed by the Court as referee in the sale of this property. For further information please contract

GEORGE FORT
SHERIFF OF WINONA COUNTY

Before June 11, 1955

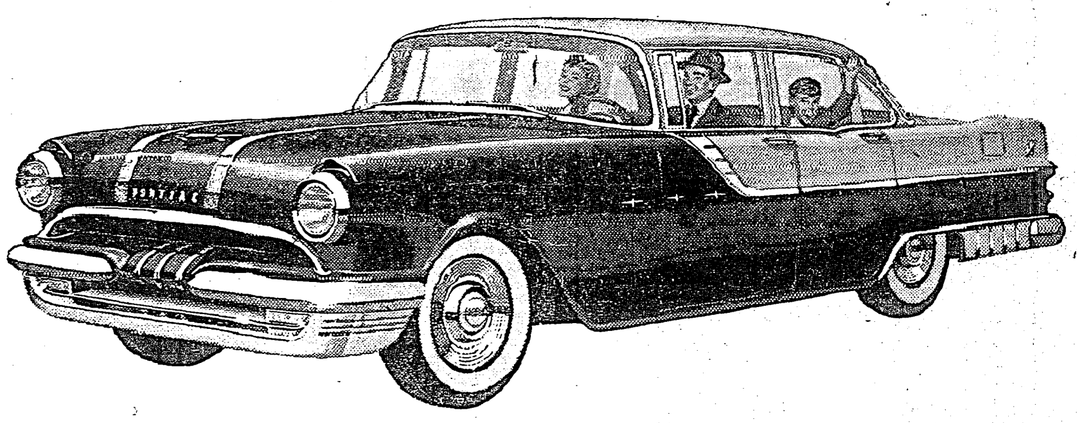

Here's why PONTIAC WINS BUYERS FROM EVERY OTHER MAKE

It's a king-size luxury car— Biggest at its price!

Pontiac is a big, roomy car. Here it is: A car with 122" or 124" wheelbase—longest in its price field, even longer than some models in the top price range—and with true big-car stability to match. Luxury is in key. For quality of fabrics, conveniences and appointments, Pontiac compares with the costliest cars.

It's a 200-horsepower performer— Most powerful at its price!

As the only car with the Strato-Streak V-8, Pontiac has a big performance advantage. This newest and most efficient V-8 enables Pontiac to provide more power than any car has ever delivered at Pontiac's price—a full 200 horsepower with the four-barrel carburetor, an extra cost option; 180 H.P. is standard.

It's a future-fashioned beauty— Most distinctive at any price!

Style-conscious motorists turn to Pontiac for true mode-of-tomorrow design, beautifully different from any other car on the road. Exclusive Vogue Two-Tone styling, Twin-Streaked hood and low, rakish lines give you a car that you know will remain a prideful possession for many years to come.

It's America's topmost value— Greatest buy of any year!

Pontiac is selling at the fastest rate of all time for this simple reason: America agrees—when you can get the size, power, beauty and luxury you want at Pontiac's easy price, that's the place to put your money. Come in and get all the facts.

You can buy a big, 200-horsepower Strato-Streak V-8 Pontiac for less than many models of the lowest-priced cars and for much less than stripped economy models of higher-priced makes—none of which equal Pontiac in combined power, size and future-fashioned beauty.

CAN YOU SEE, STEER, STOP SAFELY? CHECK YOUR CAR—CHECK ACCIDENTS.

SEE AND DRIVE HISTORY'S FASTEST-SELLING Pontiac

C. PAUL VENABLES, Inc.
110 Main Street Phone 8-1515 Winona, Minnesota

100 New Cotton Dresses
Regular $2.98 Values
2 for $5
Plaids, dots, prints, checks. Button-down and zipper fronts. Sleeveless styles, cap sleeves, too. Sizes 14 to 44 and 16½ to 24½! Hurry in for these!
Balco-Nook

$1 Summer Jewelry
while quantity lasts
25c plus tax
Earrings, bracelets — fresh flower designs included at this give-away price. Come, make your choice early for yourself and for gifts and prizes! Good selection!
Jewelry—first floor

New Summer Suits
Special surprise purchase
$12.95
Crisp, beautifully tailored new suits in delicious summer pastel colors as well as navy and gray! Designed and made to sell for as much as twice this low, low price!
Ready to Wear

End Of Month Sale!

Substantial Savings Now On Items You Want For the Long Weekend Ahead . . . For All Summer! Quality Merchandise Reduced From Regular Stocks Plus Special Purchases and New Arrivals All at Buy-Now Low Prices!

Nylons—Broken Sizes
Irregs. of $1.65
89c
Stock up and save plenty! Included are seamless sheers and non-run mesh nylons! Slight irregularities won't affect wearing qualities at all!

Lustre Creme Shampoo
Regular $2 Jar
$1.50
Get the family size jar now while this special offer is in effect and save a fat 50¢ on this popular cream shampoo that leaves your hair clean, soft, shining!

"Escapade" Perfume Free With Purchase of Toilet Water
Both for $1.50 plus tax
Clinging, lasting, wonderful new Escapade fragrance in a matched duo—toilet water and perfume both for the price of the toilet water alone!

Cotton Plisse Gowns
Very Special Buys!
$2
Cool, lovely full length gowns, waltz length gowns and even a few sleepcoats. Dainty pastel prints on white. Sizes 32 to 44. Grand as gifts!

Cotton Plisse Slips - Petticoats
Broken Size Range
$2
Ideal for summer wear — in frosty white! Dry quickly, need no ironing, and they're cool as well as virtually shadow-proof! Very special.

$8.95 Straw Hats
Smart Spring Styles
$3
Choose one now for all-summer wear! High fashion styles with attractive and expensive trims. Mostly dark and bright colors, good selection of styles.

Group $12.95 Hats
Reduced for Clearance
$5
Some terrific buys here for the fashion-wise! Stunning early summer straws in a wide range of handsome styles, colors, types. Choose now and save $7.95!

Children's Coats
Values to $22.50
$5 and $10
Closeout of all spring coats! Toddlers, 7 to 14 and sub-teen sizes—but not all sizes in every group! Perfect for early fall and next spring. Hurry in to see!

Girls' Spring Dresses
Values to $7.98
$3
One group only — broken sizes in the 7 to 12 and sub-teen range. Attractive, colorful styles. Washable fabrics. Save up to $4!

Girls' Summer Shorts
Specially Priced
$1.69
Sizes 7 to 14 in well-made, sturdy, washable cotton shorts, ideal for camp or any summer activity. Wide range of pretty colors and patterns.

Now Pantie Girdles
4 famous brands
$5.95
Youthcraft, Vassarette, Warner and Formfit pantie girdles — power net and lace knit types, all with detachable garters. Grand under sportswear.

$1.75 Skin Freshener
Dubarry Lotion
$1 plus tax
Limited time offer! Clear, cooling lotion to tone up skin, give it a velvety feel after creaming! Large 10 ounce bottle. By Richard Hudnut.

$4.98 Aluminum Trellis
3 ft. high, rust-proof
$2
Lifetime finish — unbreakable. Graceful design. Use them in pairs for pretty effects in your garden or beside the house! Limited quantity.
Housewares

"Liquicote" Coating
Reg. $1.79 pt.
89c
Renews and waterproofs floors, woodwork, furniture, linoleum. Preserves natural beauty of wood with a satiny finish. Dries quickly.
Housewares

Closeout! Percolators
$13.95 Automatic
$9.95
8 cup electric perc by West Bend. Blue or wine color. Discontinued model reduced to clear at once. Makes a grand wedding gift!
Housewares

$2.98 Toy Dessert Set
Makes Real Desserts
$1.49
Set includes small packages of pie crust mix, puddings, Jell-o, salad molds, pie pan, mixing bowl, dessert toppings and cook book.
Toys downstairs

Doll With Wardrobe
Regularly $9.98
$5
15" Bakelite Vinyl doll with rooted saran hair, eyes that close. Plus suitcase filled with clothes including formal, suit, raincoat, robe.
Toys downstairs

Floor Model Irons
Reg. $14.75 to $15.95
$10.95
Final clearance! Used only as display models in department! Famous make irons that will give long and dependable service. Save now!
Housewares downstairs

Shop in Air-Conditioned Comfort!

H. CHOATE & COMPANY
ESTABLISHED 1861
Store Hours: 9 'til 5 daily; 9 'til 9 Fridays

Look for other Unadvertised Specials, too!

THE WINONA DAILY NEWS

An Independent Newspaper — Established 1855

M. H. WHITE — Publisher
W. F. WHITE — Business Mgr.
G. R. CLOSWAY — Exec. Editor

MEMBER OF THE ASSOCIATED PRESS

The Associated Press is entitled exclusively to the use for republication of all the local news printed in this newspaper as well as all A. P. news dispatches.

I can do all things through Christ which strengtheneth me. Phil. 4:13 KJV.

Arcadia Festival to Kick Off Summer Program of Big Events

Traditionally Memorial Day heralds the advent of summertime. It's the corner around which are straw hats, county fairs, carnivals and all that goes with the warm months.

Arcadia, Wis., has arranged an inaugural for summer called the Broiler-Dairy Festival which picks up momentum at a coronation ball tonight at the high school gymnasium and promises a fast pace Saturday through Monday. The community has gone beyond the normal bounds of most local promotions to bring in top-flight talent and entertainment. Plans for the event have been organized for months even to the printing of special invitations for a May 29 parade review.

One of the attractions, a speech by Sen. Joseph McCarthy, has been canceled by the lawmaker at the last minute because of a conflicting engagement, yet there are more than enough features left to make this festival a bargain in entertainment.

For example, about 70 beautiful girls from seven Western Wisconsin counties will vie for regional Alice in Dairyland honors Saturday. The rising, nationally prominent Peppermint Trio will sing at the ball tonight and during the weekend; Winona's own national champion Twirlerettes are to make an appearance on the coronation program and all three days delicious butter-basted broiled chicken and ice cold milk will be served along the main street from two 50-foot outdoor pits. In addition, a baseball game, long street parade, professional horse pulling contest, Valley Riders gymkhana, barn dance show and street dance, and a visit of the Wisconsin Historymobile are part of the show.

An area events calendar published in The Daily News Saturday points up the wealth of entertainment in store for Southeastern Minnesota and Western Wisconsin through next October.

Vacationers will not have to look farther than the immediate vicinity for wholesome, lively activity and certainly the stay-at-homes will not lack for something to do in the way of summertime fun.

Starting with the Arcadia event this weekend, communities of this region will offer some of the best promotions to be found anywhere in the two states. Governors of both states will speak in the area within the next few weeks and there are the usual array of centennial celebrations, state conventions and county fairs.

Gov. Orville Freeman of Minnesota speaks at the Wabasha County Dairy Day at Plainview June 8 and Gov. Walter Kohler of Wisconsin has announced plans to attend the Mondovi Centennial June 22-26.

In all, more than 40 events of more than local interest are now listed on the calendar with others to be added as they are announced. Among the top attractions are a state firemen's convention at Lake City, June 13-16; centennials at Mondovi, Blair, Spring Valley and Mazeppa; Winona Steamboat Days, July 8-10; the state American Legion convention at Rochester, Aug. 4-7 and the county fairs.

Dairy foods promotions have become traditional in June, national dairy month. Five shows have already been listed in this vein during June and more are to follow. In Winona County, festivities will continue for a week and are to include a county-wide cake baking contest, Southern Minny baseball game and coronation dance with a nationally prominent band providing music. County candidates for Princess Kay of the Milky Way will be named at festivals in Wabasha, Houston and Winona counties.

Midways with concessions and carnival rides will be a part of the summer scene in nearly every community of this area at one time or another. Big name speakers and entertainers are booked for many of the events.

All of this fine entertainment coupled with the best in scenery and outdoor living facilities should make this area a vacation wonderland in 1955.

Try and Stop Me

By BENNETT CERF

A shrewd restaurateur in Milwaukee has plastered a huge sign on his window proclaiming, "T-bone, 25 Cents!" When you get close enough to read the small print, however, you note this reservation: "With meat, $4."

* * *

Undergraduate hosanna:
All praise to the ripe banana,
A fruit of great renown:
Its insides send your weight up,
But its outside brings it down.

* * *

You're never too old, etc., etc. In Chicago last month an 88-year-old buckeroo offered his old age pension check as down payment on an engagement ring!

* * *

Herb Stein has written an entire Hollywood success story in just three sentences: 1. I haven't got a phone yet, but you can get me through the drugstore at our corner. 2. Give me a ring, old thing. I'm in the book. 3. "The subscriber has requested that we do not give out her new number."

* * *

"And so, ladies and gemmun," concluded the perspiring candidate, "I am willing to stand on my record."

"No wonder," whispered a lady in the second row. "He's afraid that if he steps off it, somebody may read it."

* * *

"It isn't that I don't want to get married," explained the new nightclub star to the assistant drama editor. "It's just that I haven't found the right amount yet."

Portraits

By JAMES J. METCALFE

Let me repeat myself, my dear, . . . That I am yours today . . . And that my heart belongs to you . . . In every loving way . . . Let me repeat the vows I made . . . When we stood side by side . . . There, in the presence of our God . . . The bridegroom and the bride . . . Do you remember what it meant . . . When all was said and done . . . And as we spoke those sacred words . . . We two became as one? . . . Let me repeat that history . . . And so remind you too . . . I gave you everything in life . . . I had to offer you . . . So let me hear your heart repeat . . . The words you said to me . . . As I would hold and treasure you . . . For all eternity.

These Days

British Have Own Fight With Reds

By GEORGE E. SOKOLSKY

LONDON — The Britishers I have talked to already, party leaders, business men, officials, take it that Americans are obsessed on the subject of Communism. They feel that we make too much of the subject. They say that they have had their troubles with their own Communists longer than we have. The Communist party is open in Great Britain and some 17 candidates are running for Parliament. It is expected that none will be elected. Only two labor unions are Communist dominated; the Electrical Workers Union is the largest and most important. It is taken for granted that there is a Communist infiltration of their unions and the present scourge of wildcat strikes is attributed to Communist agitation in the unions. There is fear of a dockers' strike, due to this cause, which could be very damaging to the British economy. Nevertheless the general attitude is that it is not worth the effort to do much about the British Communists. When I speak of Dr. Klaus Fuchs, of Burgess and MacLean, I get the answer that there will be a wormy apple here and there and that Scotland Yard is an efficient organization in which everybody has confidence.

THE TRADE UNION people say that they can handle any situation involving a "closed" Communist, by which I take it they mean one who has gone underground and plans to achieve a measure of success by infiltration. They also have great faith in what they call "British character." Nevertheless, they do have strikes, for no better agitational reason, at a period of full employment and good wages for here. The principal infiltration of Communists is in the trade unions and in some universities. It is not very seriously taken. The trade unions feel that when a Communist shows his hand they will be able to throw him out. If he does not show his hand, what good is he to the Communists? The intellectuals who tend toward marxism are looked upon as intellectuals who wander into the Garden of Eden without much of a compass.

I have not discovered whether there is much infiltration in radio or the newspapers. Radio or television is not anything like what we have in the United States because, being government owned, it is very closely controlled. An independent commercial television company is about to come into existence. Generally speaking these media of communications take on the official attitude of the government, although ample time is given to the opposition. The division of time seems to be very fair. The attitude toward Russia and Red China is very different from ours. The British do not like the Russians and much less the Red Chinese. Nevertheless, they say that these countries exist. They are upon the earth. They have large populations. It is impossible not to deal with them.

CHIANG KAI-SHEK IS unpopular here, not because they have anything against Chiang personally but because he complicates the entire Asiatic problem from a British point of view. They feel that the Kuomintang has had its day. At any rate, they are more concerned over India, Malay, Burma, Pakistan, Ceylon, Indonesia and they want to remove obstacles to the strengthening of opposition to Red China. (I must make the point here that I am not quoting anybody because I wanted to learn what others thought and believed and I have been given opportunities to see many men who will not speak frankly if there is the remotest chance of attribution, direct or indirect. Therefore no indication is given in any of these articles of sources).

To return to Red China and Soviet Russia, the British recognize officially and unofficially that both are here to stay and that nothing can be done about it short of war. They do not want war. Therefore, they say that a way must be found to live together as much as there is a distaste for it. There is no difference of view on this subject between the Conservatives, the Socialists and the Liberals. And none of them understand the American abhorrence for Soviet Russia and Red China. When told that we did not recognize Soviet Russia from 1917 to 1933, therefore why must we recognize Red China, there is a shrug of the shoulder. The British do not do it that way.

IN YEARS GONE BY

Ten Years Ago . . . 1945

Repairs estimated to cost $2,000 are being made to the Masonic Temple.

With more rain predicted possible flood conditions loomed today.

Twenty-Five Years Ago . . . 1930

More than 1,000 students will be graduated from the 47 colleges and high schools in the Winona territory.

Miss Martha Teske won first place at an oratorical contest at Rochester.

Fifty Years Ago . . . 1905

Joseph Leicht expects to leave Germany for Switzerland on his tour of Europe.

H. W. Kingsbury, L. C. Johnson and J. T. Robb returned from Theodore, Tenn.

Seventy-Five Years Ago . . . 1880

The Winona, Alma and Fountain City telegraph line has been leased by Miss Clara Cook.

Dr. G. W. Chittenden is in the city visiting his daughter, Mrs. M. B. Buffum.

DEVIL'S WORKSHOP

Washington Merry-Go-Round

Drug Firms Reap Profit On Vaccine They Ignored

By DREW PEARSON

WASHINGTON—To understand the whole involved, mixed-up story of the Salk vaccine you have to go back about a year when Dr. Salk first gave his "field" tests to about a quarter of a million children.

Before that he had given the vaccine to his own children and shortly after the field tests he became so confident of its success that he approached various drug companies asking them to begin preparing for large-scale manufacture.

He knew that to extract and treat monkey kidneys in such a way that no live virus remained in the serum would be complicated when done by newcomers and done on a large scale. He also knew there would be a tremendous demand for the vaccine once its results were announced.

So he patiently propositioned some of the top drug companies of the nation.

Most, however, turned him down. They weren't ready to invest any money in advance, wanted to be sure they had a hard-and-fast proposition.

Only exception was Parke, Davis in Detroit, which did make a sizable investment and which, as a result, was the first company to have its vaccine completely cleared by the public health service.

Basil O'Connor's Faith

After Dr. Salk had knocked his head against the stone wall of pharmaceutical inaction, Basil O'Connor, head of the infantile paralysis foundation, made a daring move. He had faith in the vaccine, even before the final evaluation was announced. He also knew there would be a terrific demand for the vaccine once the final results were announced. So he invested $9,000,000 of the foundation's funds in advance orders with the drug companies. He even borrowed the money to do this.

It was only after the drug companies got this $9,000,000 order that they began to develop the new vaccine.

However, out of the first amount they produced they reported 500,000 CC's did not go to the polio foundation which had borrowed the money to make possible the manufacture, but was shipped to the drug companies' regular commercial distributors.

That was how Cutter Laboratories' vaccine happened to be found a few days after the release on April 12 all the way from Mexico to Arlington, Va.

That was also how, out of the first fatalities resulting from the inoculations, five were the children of doctors. Doctors got the vaccine first and used it on their own children. Unfortunately some of it was Cutter vaccine which has now been withdrawn.

Note—The Cutter Laboratories had had one criminal conviction in 1949 as a result of a food and drug administration complaint that failed to sterilize certain water solutions.

Drug Profits

Senate investigators have learned that stock-market speculators got an advance tip on the Salk vaccine and invested heavily in the six drug companies. These companies are expected to make $20,000,000 profit this year alone.

Ironically, Dr. Salk will get nothing. He may not even get some of the rewards proposed for him in Congress. Many congressmen have introduced bills suggesting resolutions of thanks, or pensions, or medals for Dr. Salk. But all such House resolutions have gone to the Labor and Education Committee whose Chairman, Cong. Graham Barden, North Carolina Democrat, says privately that he won't let a single Salk resolution out for a vote on the House floor.

Meanwhile, Canada, according to Sen. Neuberger of Oregon, is charging only $1.50 for three Salk vaccine shots, in contrast to the wholesale cost in the United States of $4.20 to $4.50.

"The announcement of Salk polio success on April 12 found Canada with a program," Sen. Neuberger states. "The government of the great United States had none.

"The Canadian government bought up the entire production of the Connaught Medical Research Laboratories, and as a result sufficient supplies have been available in Canada."

Neuberger might have added that one month prior to April 12, Dr. Martha Eliot, director of the Children's Bureau under Mrs. Hobby, warned that some action should be taken to prepare for the national distribution of Salk vaccine. So did Dr. Leonard Scheele, the surgeon general. Mrs. Hobby, however, ignored the advice.

Ringling Brothers' Okapi

The Ringling Brothers, who featured a big extravaganza spectacle on the life of Ike Eisenhower in 1953, aren't feeling too happy about the Ike Administration today. Reason is okapi.

Not many people know okapi. And the reason they don't know okapi is that there's only one in captivity. That one is supposed to be touring with Ringling Brothers, Barnum & Bailey. He's listed in the circus program and given a big ballyhoo. But he isn't under canvas. Instead he's up in New Jersey in the Agriculture Department quarantine station, kept there by brother Ezra Taft Benson.

An okapi, only discovered about 20 years ago, is an African quadruped that has stripes like a zebra around its neck and hind quarters, but otherwise has some of the mixed characteristics of a giraffe and a wild bull.

This particular okapi is being quarantined because Benson's boys claim it comes from a hoof-and-mouth-diseased part of Africa. However, it's been in quarantine 60 days in Africa, 60 days in Hamburg, Germany, and 60 days in New Jersey. So the Ringling brothers think that's enough to shed any of its bacteria—if there ever were any.

Sen. Milton Young of North Dakota has written the Agriculture Department protesting about okapi, but the Benson boys are adamant.

However, aside from okapi's absence, the circus this year seems bigger and better than ever.

Dulles Boycotts Emperor

The playboy emperor of Indochina, Bao Dai, is furious at J. Foster Dulles for refusing to see him while in Paris. Bao Dai drove to Paris in one of his nine limousines to talk about Indochina with Dulles . . . But the Secretary of State refused to acknowledge his request, instructed every one of his aides to ignore him . . . Bao Dai has now returned to his riviera villa and is threatening to make a dramatic flight to Indochina and personally overthrow the government which the United States is supporting.

Small Plane Mishaps Killed 659 in '54

WASHINGTON (AP) — The Civil Aeronautics Authority says accidents involving small planes averaged more than nine a day last year and killed 659 persons.

Boyle's Column

Rather Holes In Socks Than In Your Head

By HAL BOYLE

NEW YORK (AP) —Little broad-jumps to big conclusions—or snap judgments a guy couldn't prove in court:

If a man can't be taught by experience, he can't be taught.

Some people will swallow anything. Digestion is the more difficult art.

If animals had pockets like people, they'd have as many worries, too.

A fellow who is always borrowing someone else's pocket comb rarely makes lasting friendships.

It is better to have two holes showing in your socks than one in your head.

Four out of five times it is more expensive to buy a dinner for a small woman than a large one.

When a girl cozily murmurs "I don't really eat, I just peck at food," you can bet on it that the bird she pecks like isn't a wren but an ostrich.

There are more secret eaters in America than there are secret drinkers.

Heavenly Literature

Some of the most religious people I know also regularly read astrology magazines. In heaven's name, why?

Maturity begins the moment you discover something you want that money won't buy.

People often feel sorry for a poor devil; they rarely express sympathy for a rich saint.

A cynic is a guy who can criticize food even on an empty stomach.

A waiter's observation: "In the most interesting understandings reached at a restaurant table the knees do all the real talking."

Any red-haired girl who ends up a spinster simply doesn't like men. You're only old once.

Social climbers always remind me of a racetrack bum who won't pick up cigarette butts anywhere except at the $50 window.

Bigotry is the most revolting form of poverty; it is the only sign of snobbery a mental pauper can afford.

Women rarely realize they are sometimes most attractive when they're messed up—but never attractive if they're always messy.

Nothing is more maddening than to have a stranger ask you how to get to a destination—and then see him deliberately walk off in the opposite direction.

A woman is reconciled to middle age if she will admit she remembers when Mary Pickford wore curls.

Bachelor Slighted

A bachelor never knows what he has missed. His married friends don't know what he has missed either. But they do like to guess.

For some reason a man who works a cross word puzzle every day seems to me the kind of guy who also would still buy a pair of high button shoes if the right salesman came along.

Girls who take off their shoes at cocktail parties usually haven't read any good books lately.

A fellow who is always talking about what he'd do if he had his life to live over again probably doesn't know what real living is anyway.

No parent is more suspicious of his daughter's suitors than a father who happens to own a liquor store.

A clear case for psychiatry is the guy who, no matter how good a story you tell him, always replies, "listen to this one—it'll top you."

Most people are too narrow-minded to appreciate a sense of humor in an undertaker.

Nothing I know of is more forlorn than a small boy without a hero.

THE WORLD TODAY

Russians Now Building Long-Range Bombers

By JAMES MARLOW
Associated Press News Analyst

WASHINGTON (AP)—A year ago Secretary of Defense Wilson said he thought the Russians were building a "defensive" air force. If that was right the United States, which had been building long-range bombers that could attack Russia, seemed safe.

But now comes word from Wilson that the Russians have made enormous strides in building long-range bombers which could be used to attack targets far from Russia. Did this mean the Russians were ahead of this country? At once a dispute began; one word led to another. This is it:

May 12—Sen. Symington (D-Mo), who was secretary of the Air Force under President Truman, said the country's military program "is menaced by a deliberate policy on the part of the government" of withholding information.

May 13—The Pentagon issued an announcement, with White House approval and based on an analysis of Air Force intelligence reports made after the Russians flew a group of planes over Moscow recently.

The statement said the Russians were cutting into this country's lead in the production of heavy, long-range and medium jet bombers.

May 17—Symington said Wilson had underestimated Soviet air strength. He said the United States, "along with the rest of the free world," may have lost control of the air.

May 18—President Eisenhower told a news conference "it is just not true" that this country "has lost in a twinkling all of this great technical development and technical knowledge as well as the numbers in our total aircraft."

May 20—An Air Force officer, Lt. Gen. Thomas S. Power, toned down a prepared speech saying the Soviets have "resources in manpower and materiel we could not possibly match" and that the Russians have the world's largest air force.

May 20—Twining acknowledged the Russians are building a mighty bomber force which "could attack us."

May 24—Yesterday Wilson read a formal statement to newsmen. It said this country is maintaining a "military capability superior" to that of Russia. The Wilson statement was a far cry from the optimistic view of a year ago that the Russians were building a "defensive" air force.

Advice on Health

Sneezing Is Symptom of An Allergy

By H. N. BUNDESEN, M.D.

Do you sneeze all year long? Is your nose frequently stuffed up? Does it seem that you've got hay fever the year round?

If this is your trouble, you've probably got perennial rhinitis, an allergy very similar to hay fever. However, the symptoms are milder, and you suffer during all 12 months instead of just in the summer and fall.

If you've got perennial rhinitis, you may be sensitive to a variety of things: House dust; dander from cats, dogs and other animals; certain foods; pollens from plants.

Again, the source of the trouble may be found in your job. Frequently, vapors and dusts in various manufacturing plants are responsible for this allergy.

While sneezing may be the only sign of the disease, the nose is usually stuffed up and has a thin watery discharge.

In many cases it is difficult, if not impossible, to determine what you are sensitive to; but skin tests will usually show the source of your trouble.

Simply avoiding the substance to which you are allergic will bring quick relief in most instances, or ordinarily, if your trouble is caused by certain foods or animals, it will be easy to remedy; but it's another matter if your allergy is something you can't very well escape, like pollens or dusts. Then, your best bet is desensitation shots.

Cortisone, the hormone which has been used in treating arthritis, will also help sufferers of perennial rhinitis, and there are a number of other drugs. Nose drops, containing ephedrine and similar preparations, usually are effective.

QUESTION AND ANSWER

J. K.: I have cramps in my legs nightly. Is there anything that might be of help?

Answer: Night cramps usually can be controlled very well by the use of quinine. However, this drug should be taken only under the direction of a physician.

Letters to the Editor

Fair discussion of matters of general interest is welcomed. Articles must be temperate and not over 400 words long, the right being reserved to condense any too long or to eliminate matter unsuitable for publication. No religious, medical or personal controversies or articles supporting candidates for office are acceptable. The Winona Daily News does not publish original verse.

The writer's name and address must accompany each article and if publication of the name is not desired a pen name should be given. Unsigned letters receive no consideration. Where fairness to the public demands, publication of the writer's name will be required, but he will be given opportunity to decide whether he wishes the article published over his signature or withheld.

Cancer Control Board Thanks All for Help

To the Editor:

We wish to take this opportunity to thank all those who assisted in making the recent Winona County cancer drive an outstanding success. We would like to thank especially The Winona Daily News, the local Radio Station KWNO, all sponsors who gave so generously of their radio time, and all volunteer workers.

The Cancer Control Board
Mrs. E. M. McCullough, county commander
Dr. W. O. Finkelnburg, medical adviser
A. M. Oskamp Jr., campaign chairman
Mrs. M. L. Spencer, education chairman
Miss Loretta, M. Kiley, Winona County nurse
Mrs. Leo Koll, publicity director

Siamese Twin Given Only Slight Chance

NEW ORLEANS (AP)—Doctors at Charity Hospital hold only faint hope for the survival of a Siamese twin girl, separated from her sister in a three-hour operation.

One of the girls born to Mrs. Leance Ducksworth, 20, in Gulfport, Miss., Monday died on the operating table yesterday. Dr. W. T. Newson, director of the hospital's premature infants center, said the surviving twin was doing "fairly well considering . . ."

He said the girls were joined at the abdomen and pelvis.

The father is a 26-year-old Gulfport presser.

Texas Governor's Wife Has Mumps

AUSTIN, Tex. (AP) — Mrs. Allan Shivers, wife of Texas' governor, is confined to the governor's mansion with the mumps.

The Shivers family began its bout with the disease three weeks ago when Marialice Sue (Cissy) Shivers, 8, contracted it.

Neither the governor nor the three Shivers sons have had the mumps, a mansion spokesman said, but the governor was confined yesterday with what doctors said was a "light case of influenza."

Shivers was expected back in his office today.

AMERICA'S FINEST TV PICTURES ARE FRAMED BY

HALOLIGHT

It's the frame of surround light for greater viewing comfort . . . and only Sylvania TV has it. See it yourself and you'll know why it's America's most wanted eye-comfort feature!

TELETEK Is Winona's Headquarters For Sylvania TV With HaloLight

You Are Assured of SERVICE and SATISFACTION Because

Our ONLY Business Is Television!

TELETEK

SALES
"Your Exclusive SYLVANIA Dealer"

SERVICE
We Service ALL Makes
Phone 8-2135

162 Franklin St.

"Television Specialists"

Judges Walk Out On Sheppard's Sister-in-Law

CLEVELAND (AP) — Mrs. Betty Sheppard, the silver-haired young sister-in-law of Dr. Samuel H. Sheppard, had her say in Appeals Court yesterday. But the judges walked out on her.

The strikingly attractive woman abandoned the placid composure she maintained throughout her brother-in-law's long murder trial. She spoke, not in his defense, but on behalf of her husband Dr. Stephen A. Sheppard.

She started from her chair as the three-judge Appellate Court ended two days of argument on Sam Sheppard's appeal from his conviction for second-degree murder in the bludgeoning of his wife.

"May I say something?" she called out.

Presiding Judge Julius M. Kovachy shook his head, turned his back and he and his two colleagues strode out of the courtroom.

Mrs. Sheppard walked to the trial table and addressed assistant prosecutor Saul S. Danaceau. Danaceau earlier had told the court Dr. Steve had tried to divert attention during the investigation of Marilyn Sheppard's murder by telling police about many suspects, all of whom proved to be "hoaxes."

Dr. Steve's wife told Danaceau her husband never accused anybody of the killing. She said he merely gave his ideas to police, who solicited them.

"I want you to make that clear," she demanded. "I want that put into the record."

Danaceau, too, turned his back on her. She gave up and left the courtroom.

Officials Probe Break in Dam

DAHLONEGA, Ga. (AP)—Officials planned to resume their investigation today in efforts to learn what caused a dam to break and pour a devastating flood on a mountain valley.

The break came without warning yesterday. Witnesses said a wall of water estimated at 25 feet high roared through the little valley astride U.S. Highway 19 at the foot of the Blue Ridge Mountains near Neel's Gap in north Georgia.

No casualties were reported but two houses and two automobiles were demolished and eight buildings were damaged. At one farm, 4,900 baby chicks drowned.

Several residents had narrow escapes. They raced for a hilltop and reached it safely just as the torrent surged past.

Sheriff J. R. Gibson, of Lumpkin County, who headed the investigation, said the earthen private dam "simply broke." He said water pressure could have caused the 50-foot-wide break.

The dam, built 18 months ago for irrigation and recreational purposes, was owned by J. J. Ravan, who operates a store and tourist court. Four units of the tourist court were damaged.

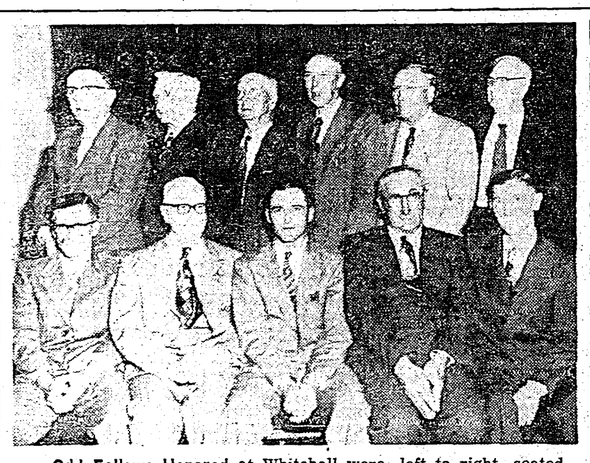

Odd Fellows Honored at Whitehall were, left to right, seated, Fred Guse, H. J. Aleckson, R. J. Walters of Mauston, grand master; Richard Fromm and Reuben Rasmussen, and standing, Paul Van Horn, W. E. Harlow, John Beaty, P. M. Paulson, H. D. Briggs and B. M. Engen. (Ruth Rogers photo)

10 Odd Fellows Cited at Whitehall

WHITEHALL, Wis. (Special)—Ten men who have been members of the Independent Order of Odd Fellows here 25 years or more received emblems in a ceremony at City Hall here Monday evening.

Following the program in their honor, the group, including wives of Odd Fellows, Rebekahs and husbands, adjourned to the lodge rooms where lunch was served.

Those honored were Fred Guse and Richard Fromm, 25 years; H. J. Aleckson, 27; Reuben Rasmussen, 26 years; Paul Van Horn, 43; W. E. Harlow, 40; John Beaty, 36; P. M. Paulson, 35; H. D. Briggs, 30, and B. M. Engen, 28.

Two members who were eligible for emblems, Scott B. Nichols of Lansing, Mich., and Otto Heller of Winona, were not present. H. N. Larson will be eligible for his 25-year emblem next December.

The emblems were conferred by R. J. Walters, Mauston, grand master for the state. He also gave an address.

Paul Van Horn was in general charge of the program, which was arranged by Ray Shanklin. Audrey Mueller contributed a vocal solo; Ronald Spangberg gave an interpretation of "Casey at the Bat," in costume; Everette and Ervin Herness, Everett Olson and Merlyn Klebig, as a barbershop quartet sang "Coney Island Babe" and "All Kinds of Women"; Mary, Carolyn and Betsy Mattson as a trio sang "Goodnight Sweetheart"; Colonel Larson entertained with a circus act, and Marie Sylla and Sheri Bloom of Elk Creek gave a Spanish dance and song, accompanied by their 4-H club leader, Mrs. Helen Bauich.

Among the guests were 14 from Neillsville, eight each from Alma Center and Augusta, two from Humbird, Paul Baer from Utica, Minn., formerly of Whitehall, and 31 from Whitehall.

Legion Unit at Taylor Sells Poppies Saturday

TAYLOR, Wis. (Special)— The Taylor American Legion Auxiliary unit will sell poppies Saturday.

Auxiliary members will make wreaths Thursday evening at Legion Hall; all members are expected to help, officers said.

Strauss Calls Atom Weapons Ban Trap

KANSAS CITY (AP) — Lewis L. Strauss says a "bare agreement" to outlaw atomic weapons would be a trap at the present time.

The chairman of the Atomic Energy Commission told a dinner gathering last night:

"The hostile climate of world affairs and the menaces from those who would destroy freedom in order to expand their own godless ruthless philosophy, have compelled us to develop and stockpile atomic weapons—in simple self-defense."

Houston Co. Teachers Elect La Crescent Man

LA CRESCENT, Minn. (Special) — New officers of the Houston County Teachers Association, installed here Monday evening, included Alvin Grob, La Crescent, president; Clair Rood, Brownsville, vice president, and M. Potratz, Caledonia, secretary-treasurer.

Leonard Anderson, employed by a La Crosse radio station, spoke and the Nameless Four barbershop quartet entertained the 70 persons attending.

CLAY CROP DRIER
DOUBLES FEED VALUE
Cut hay early at highest protein content. Save leaves. Increase dairy profits to $50.00 more per milk per cow per year. Eliminate weather and fire hazards.
Phone 9453
For Clay Sales & Service
Raymond Schletty
425 Wilson Street, Winona

SHELL
FUEL OIL - GASOLINE
Coal — Building Materials
PHONE 2344
WILLIS CO.
87 Main St. Fred Burmeister, Owner

LINPARK
They're Here!
Greatest Selection Ever of New, Cool
SILK AND WORSTED
TROPICAL SUITS
o Light as a feather
o A $59.50 Value
OUR PRICE $44.75
Alterations Free
Others at $29.50 and $33.50
Brand New Selection of Sport Coats — Values to $39.50 — $24.50 and $27.50
CUSTOM TAILORED SLACKS — Newest fabrics and colors. — $5.95 - $7.95 2 for $15.00
GENUINE IMPORTED Panama Hats — Woven in South America — $6.95 Value $3.95
Dress and Sport Shirts — Sanforized Dan River Fabrics — YOUR CHOICE OF THE HOUSE $2.99 — Short Sleeve Sport Shirts $1.99
B.V.D. THE GREATEST NAME IN UNDERWEAR FOR MEN — Unconditionally Guaranteed!
MEN'S ATHLETIC SHIRTS 65c 3 for $1.93
Men's Tee Shirts Knit Briefs Sanforized Shorts 85c 3 for $2.53
FRUIT OF THE LOOM Stretch Socks — 100% Dupont Nylon — 79c per pr.
Argyles — Guaranteed fade-proof — 69c per pr.
BELTS — $2.00 and $2.50 Values — $1.50
Neckwear — Choice of the House. $1.50 to $2.00 Values — $1.00
REMEMBER DAD ON FATHER'S DAY – SUNDAY, JUNE 19
LINPARK
122 East Third Street, Winona
Open Fridays 'til 9:00 p.m.

$1.89 Value 12-in. Handy Zipper Bag — Plaids or two-tones . . 1.49

Ted MAIER DRUGS — ONE OF THE 1000 MERIT DRUG STORES — PRESCRIPTION SPECIALISTS

Store Hours: 8:30 a.m. to 8:00 p.m. Sunday and Memorial Day
Register At Our Store Each Week For "Win With the Chiefs" Contest!

Walgreen's MILK OF MAGNESIA TABLETS — Improved Bot. 100. — REG. 45¢ 22¢ — THURSDAY THRU WEDNESDAY—LIMIT 2 — GET ACQUAINTED OFFER!

39c Size Glycerin Suppositories — Adult's or infant's. Jar 12. . . . . 18c (Limit 2)
Iso Propyl Alcohol — Pint 11c Limit 1
25c BOBBY PINS — 72 on Card 14c
29c MOTH BALLS — 1 Pound 17c Limit 2

SMOKERS' Top Values!
10c PIPE TOBACCO — • Friends • Granger • George Washington — 3 FOR 23c
Super Value! No. 9 Factory Smokers CIGARS — 3 for 12c — Box 50 $1.98 — Mild, mellow perfectos.
Special Purchase — 39¢ SCHRAFFT'S Chocolate Patties — Choice of Mint, Cocoanut or Chocolate — 20c Each — 2 for 39c
Plus Fed. Tax on Toiletries, Luggage, Billfolds, Clocks, Watches, and Jewelry.

PIN MONEY Saver! 5c KLEENEX 2 for 6c Limit 4
'Championship' Golden Crown Tennis Balls — Tin of three 2.39 — Pressure pak. — $2.50 Value

PICNIC NEEDS Priced Low!
20-oz. Bag PEANUT BLOSSOM KISSES 39c
$2.98 VALUE One Gallon Picnic Jug — Fills easy . . . 2.39 — Light-weight.
Bright Plaid! Big PICNIC BASKET 1.19 — Sturdy metal.
BONDWARE PICNIC PLATES — Pack of 32 49c — 9-inch colored
BONDWARE CUPS — Pack 10 cold or 6 hot cups — 3 for 49c

CAMERA FANS Save Plenty!
Save More! DURA-FLASH PRESS 5 — Buy Now!
$1.04-$1.36 Values FLASHBULB SPECIAL! — Carton of 8, popular sizes 68c — Dura-Flash quality!
KODACOLOR #127 FILM — $1.80 Value . . 1.59
Walgreen GUARANTEED all purpose FILM 3 ROLL PACK — ANSCO All-Weather FILM 120 or 620 — 3 Rolls 99c
Brownie Holiday FLASH CAMERA $4.95 — It's a Flash Value! — Flash Unit for above $3.20
Man-Sized Favorite Trim Aviator Sun Glasses — $1.00 value Green lens 69c
Don't Run Short of FILM OVER THE WEEKEND! Buy all the film you think you may need—return any unopened rolls for refund.

$2 BARBARA GOULD CLEANSING CREAM $1
$1 EVENING IN PARIS LIPSTICK 29c
10¢ COPPER POT CLEANERS 2 for 11c Limit 4
47c IPANA Tooth Paste — Choice of 2 types! 2 FOR 69c
59¢ TEK TOOTH BRUSHES 2 for 79c
$1.50 RICHARD HUDNUT SPRAY NET 98c
29¢ SHASTA CREAM SHAMPOO — Free when you buy $1 size — $1.29 Value $1
Large Pkg. BLUE CHEER 24c Limit 2
$6 Value FLUTTERBY PETTICOAT $2 — When you mail to mfr. Modess name from box. — MODESS 12s 39c
$2.50 HELENE RUBENSTEIN COLOR SHAMPOO $1.50
YARDLEY SPECIAL — $1.75 LAVENDER — $1.25 FALCON . . . . . $3 Value $2.25

$3.50 COTY COLOGNE with ATOMIZER $2.00
47¢ COLGATE TOOTH PASTE and 59¢ DR. WEST'S TOOTH BRUSH — $1.06 Value 79c
SAVE 25¢ with coupon on Kan-Kil — COLGATE'S AEROSOL BUG KILLER
Bring Us Your Coupon (Kan-Kil) — Large size with coupon ..... 64c — Giant Size with coupon $1.04
$2 LENTHERIC Polar Cap Combination — Lentheric Ice Berg Cologne and Stick $1.25
NO-BITE Insect Repellent Stick — Prevents bites from: • Mosquitoes • Chiggers • Black flies • Sand flies • Gnats • Fleas — No need to suffer from painful, unsightly insect bites! Just apply cooling, fragrant NO-BITE on arms, legs, hands, neck, face, or other exposed parts of the body, and enjoy yourself. — 69c and $1.00
$2 LUCIEN LELONG Solid Cologne 2 for $2.00
Give your baby CURLS — Nestle Baby Hair Treatment — Not a home permanent but a safe, gentle lotion used successfully for over 40 years. Reg. $1.00 — FREE! for limited time with purchase of Nestle Baby Hair Treatment — Nestle Mother's Darling® Shampoo — Your baby will love this shampoo because it won't irritate the eyes like ordinary shampoos! Reg. 59¢ — $1.59 Value-only $1. (no Fed. Tax)
TARTAN SUN TAN LOTION 49c
WIZARD ICE CUBES — Keeps food cold for hours. 39c
Star Value! Lustre-Creme Shampoo WITH LANOLIN — REGULAR $2.00 VALUE — FOR A LIMITED TIME ONLY $1.59 — HOLLYWOOD MOVIE STARS' FAVORITE SHAMPOO! never dries... it beautifies!

Vaccine Cleared By U.S. Safe, Dr. Scheele Says

WASHINGTON (AP)—U.S. Surgeon General Leonard A. Scheele vouches for the safety of Salk anti-polio vaccine already used in mass inoculation of schoolchildren—with the exception of two suspected lots made by Cutter Laboratories.

Scheele said last night he has "every confidence" in all supplies recleared after a Public Health Service doublecheck of manufacturers' safety precautions. He said a further announcement concerning vaccine still awaiting clearance "can be expected soon."

This may indicate when the inoculation program can get back into full swing.

In an earlier statement, Scheele mentioned 56 cases of paralytic polio as having occurred among children injected with Cutter vaccine. He said there was "strong presumptive evidence that there was a cause and effect relationship between the cases of paralytic poliomyelitis and the two lots of Cutter vaccine out of the nine released."

However, he said tests of the Cutter vaccine "continue in progress." And in Berkeley, Calif., the Cutter Laboratories put out a statement saying, "It is our understanding that this is an interim statement and not a final report . . . The final determination of it is yet to be made by the U.S. Public Health Service."

All Cutter vaccine has been kept out of use for nearly a month, pending the outcome of these tests.

And in an apparent general reference to the possibility of additional postinoculation cases, Scheele said:

"To the extent that a single injection of vaccine is not fully effective, a few vaccinated children may be expected to develop paralytic poliomyelitis as some did in the (1954) field trial period."

About six million youngsters already have received first shots in a three-shot series. Basil O'Connor, president of the National Foundation for Infantile Paralysis, said yesterday the foundation expects to be able to get enough vaccine to complete second shots for first and second-graders by June 30, "if the National Institutes of Health releases it." The foundation is paying for the mass inoculation program.

Horse Thieves Back

CHARLESTON, S.C. (AP) — Somebody pried open the tummy of a pay-as-you-ride hobby horse in a local store and stole $150 in dimes.

Short Wave Radio Helps Driver Refuel

TRUTH OR CONSEQUENCES, N.M. (AP)—Hugh Munn ran out of gas 40 miles north of here yesterday and got help by way of Sacramento, Calif.

Munn sent an SOS on a short-wave radio he has in his car. An amateur radio operator in Sacramento picked it up but wouldn't believe there was any such place as Truth or Consequences.

Munn finally convinced him. The ham operator called long distance to Truth or Consequences and found a gasoline station, through the phone company, that gave road service.

An attendant delivered 10 gallons of gas to Munn.

Philadelphia Full Of Feminine Anguish

PHILADELPHIA (AP)—That feminine moan of anguish emanating from this City of Brotherly Love is coming from the General Federation of Women's Clubs.

Many women came to the General Federation's annual convention with new hats trimmed with flowers, feathers or do-dads.

But they are having to leave those bonnets in hat boxes.

Mrs. Theodore S. Chapman, General Federation president, ruled that delegates must come to the convention sessions bareheaded so that rear-row sitters can see.

Navy Officer's 'Crew' Ups Anchor

LOS ANGELES (AP) — Retired Navy officer Charles B. Day may have run a "tight ship" at his home but the crew finally mutinied.

The "crew," Day's wife Loretta, won a Superior Court divorce yesterday. She testified before Judge Louis H. Burke that Day, a former lieutenant commander, insisted the home be run like a ship. She said:

Day called his den "officers' quarters" and she could not enter when red, white and blue pennants were flying.

He insisted on "a clean sweep down fore and aft."

In the settlement Mrs. Day was awarded the couple's furniture, a car and $1,800 as her share in community property. Day, who had also asked for a divorce, was awarded the family home.

Narcotics Charges Against Singer Dropped

LOS ANGELES (AP) — Narcotics charges against Frances Faye, 42, night club singer and recording star, were dropped yesterday in Superior Court. Judge Clement D. Nye found Jerome Raff, 33, with whom Miss Faye was arrested last Jan. 18, guilty of possession of marijuana. Judge Nye set June 23 for Raff's probation hearing and sentence.

Advertisement

Don't Neglect Slipping FALSE TEETH

Do false teeth drop, slip or wobble when you talk, eat, laugh or sneeze? Don't be annoyed and embarrassed by such handicaps. FASTEETH, an alkaline (non-acid) powder to sprinkle on your plates, keeps false teeth more firmly set. Gives confident feeling of security and added comfort. No gummy, gooey, pasty taste or feeling. Get FASTEETH today at any drug counter.

Advertisement

No surgery needed to reduce swelling of painful piles at home!

An amazing new, absolutely stainless compound has been developed for the home treatment of piles' torture. Called "Stainless Pazo," it brought *instant relief* in doctor's tests! Internal and external relief—without surgery!

No other preparation offers this proof of results. Here's why. Pazo combines 6 medically-proved ingredients to relieve pain, itching *instantly*. Reduce swelling. Check minor bleeding. Promote healing. You sit, walk in comfort.

Get new Stainless Pazo®. Only pile remedy that won't stain clothes. Suppositories or Ointment at all druggists today!

ONLY STAINLESS PILE REMEDY

We're not horsing around

only $2398.08* buys a MERCURY

If you act now!

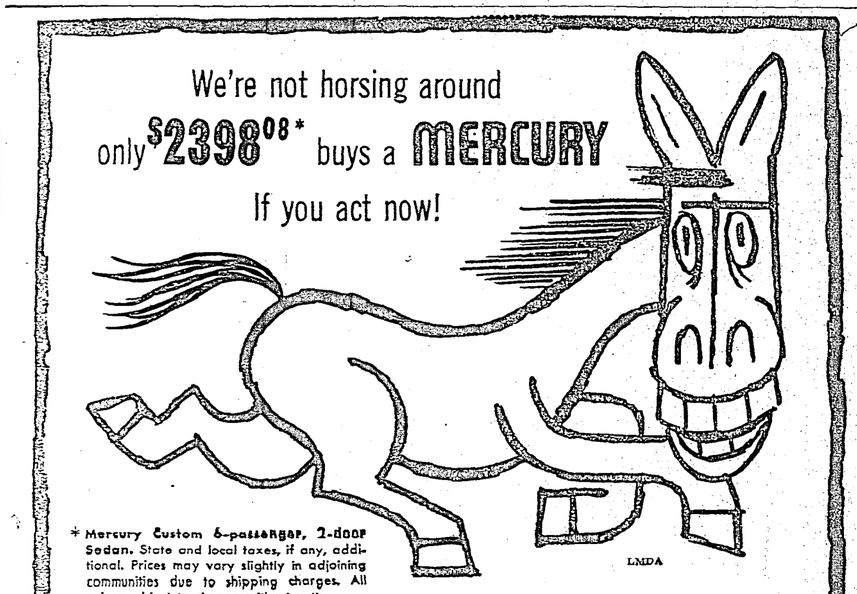

* Mercury Custom 6-passenger, 2-door Sedan. State and local taxes, if any, additional. Prices may vary slightly in adjoining communities due to shipping charges. All prices subject to change without notice.

NYSTROM MOTORS

315 West Third Street Phone 9500 Winona, Minnesota

COAST TO COAST STORES 25th Anniversary ORGANIZATIONS SALE

5-Foot, Flexible GLASS CASTING ROD — Compare at $2.95 — $1.19 — Flexible 5-foot rod strong as steel and with many higher-priced features.

Metal Wobblers — Each 14c — Wide selection of imitation DareDevil wobblers.

"DISNEYLAND"

150 Gallon Capacity "DISNEYLAND POOL" — Heavy vinyl two-ring pool with gay Disney decorations. Easy-to-inflate, designed for rugged use. Complete with handy repair kit. — $7.99

12 Sheets Flint SANDPAPER — 2c Value 9c — Assorted grits for correct preparation of surfaces before painting.

Fits Any Hose! BRASS NOZZLE — Regular Low Price 59c — 44c — Adjusts from stream to spray . . . or to leak-proof shut-off.

20 Foot Plastic SPRINKLER — $1.49 Value 88c — Clear green Vinyl plastic tube with holes on all sides. Sliding end clip.

50 Feet, 7/16 In. PLASTIC HOSE — Regular $3.89 — $2.69 — Easy to handle, flexible lightweight hose with brass couplings.

Official League BASEBALL — 98c — Horsehide cover over wool felt core. Full yarn wound with rubber center.

Luxury "Ny-O-Lene" SEAT COATS — $5.79 — Easy-to-install cover for front seats and back rest. Green, brown, blue assorted patterns.

Sturdy 3-Piece GARDEN SET — Regular 79c Value 3-Piece Set 66c — Sturdy work-and-play set for children . . . adults will find it ideal for flower garden work, too. Steel blades.

GIANT 72x36-INCH 7-PIECE DINETTE SET — • Stain-Resistant Plastic Top • Foam-Rubber Padded Chairs — A cozy table for two . . . extends to a "company" table for 10! Wide stainless steel apron. Plastic covered chairs contour-curved for comfort. Grey, red, yellow and green burl plastic. — Compare at $169.95 — $99.95

18-Inch Woven BAMBOO BASKET — $1.29 Value 89c — Strong, lightweight hand-woven basket for laundry, gardening general utility. 14 inches deep.

JUMBO 6-PLAY SAFETY GYM — Every safety feature protects the active children who'll enjoy this gym! Swings, trapeze, tumbling bars . . . other equipment for healthful exercise. — 27.95 Value $18.88

Many Purpose Oak CAMP STOOL — $1.19 Value 77c — Strong oak stool with durable drill fabric cover. Folds compactly for easy storage.

8-Piece Plastic PICNIC SET — $1.29 Value 94c — Jumbo size, 9-inch divided plates and four cups to match in attractive pottery colors. In polyethylene bag.

25th Anniversary SPECIAL — $50.00 Value — $39.88 — Girls' and Boys' 24- and 26-inch — New "Chromatic" Fuchsia Color ROCKET BICYCLES — Deluxe bike with new, speedy middleweight tires. Powerful "searchlight," chrome fenders, American-made Bendix or New Departure Hubs.

COAST-TO-COAST STORES

SURPLUS Memorial Day SPECIALS

The Great Winona Surplus Store 52 W. 2nd — THE Great Winona Surplus Store BRINGS YOU

WORK-SPORT RELAXATION GUARANTEE YOU SAVINGS!

TERRIFIC VALUES IN FISHING EQUIPMENT, CAMPING EQUIPMENT AND SPORTSWEAR

BE READY FOR THAT LONG WEEK-END! QUALITY PLUS LOW PRICES!

The Greatest Knockabout "Faded Denim" Leisure Sport Jackets — Elastic hugger back, zipper fly front with button over waistband tab. Slacks have pleated front with two slash pockets, 2 back patch pockets. Sizes small, medium, large. Assorted colors. JACKET Reg. 3.95, Disc. 1.07. Warehouse Price 2.88. SLACKS Reg. 3.59 Disc. 1.60 Warehouse Price 1.99

FAMOUS CONVERSE Cool Canvas Loafer — Thick cork crepe soles. Soft pliable canvas uppers. High style, low priced. Assorted colors. All sizes. Reg. 3.95, Disc. 96¢ Warehouse Price 2.99

Famous Brand Men's SPORT SHIRTS — Cool cotton, short sleeve, all new patterns. The latest styles. Two way collars. Sizes small, medium, large. Reg. 1.49, Disc. 30c Warehouse Price 1.19

SPORT JACKETS — Assorted styles and colors. Beautiful rayon lined. Reg. 4.95, Disc. 1.62. Warehouse Price 3.33. Gabardine Reversibles Solids reverse to checks. Reg. 8.95. Disc. 4.07. Warehouse Price 4.88

100% Nylon SWIM TRUNKS — "Factory close-out." Brief style or boxer style, the latest styles. Assorted colors and patterns. Reg. 3.95. Disc. 1.96. Warehouse Price 1.99

HIGH GLOSS ENAMEL — Reg. 4.95 gal. Disc. 1.51. Warehouse Price, gal. 3.44

ALUMINUM PAINT — Reg. 3.98 gal. Disc. 1.10. Warehouse Price, gal. 2.88

FLOOR and PORCH PAINT — Reg. 3.98 gal. Disc. 2.01. Warehouse Price 1.97 Gal. — Reg. 3.49 gal. Disc. 61¢ Warehouse Price 2.88 Gal.

FLAT WALL PAINT

GENUINE GOV'T SURPLUS RELEASE ALL-PURPOSE GOGGLES "POLAROID" — Removable lens, set in sponge rubber with elastic head band. Reg. value 2.95. Disc. 1.46. Warehouse Price 1.49

FAMOUS HOLIDAY HOT OR COLD 1-GAL. PICNIC JUGS — Keeps food or drink hot or cold for hours. Unbreakable lustrous interior finish. Rugged metal enamel finish. Reg. 2.99. Disc. 55¢. Warehouse Price 2.44

Genuine Air Force Release INFLATABLE LIFE RAFT — Ideal for those hard to get fishing holes, fun for the children. Just like new. Reg. value $50. Disc. 25.12. Warehouse Price 24.88

BRAND NEW U. S. NAVY STYLE WHITE TEE SHIRTS — Made of fine combed yarn. Nylon stitched collar for added strength. Reg. 75¢ ea. Disc. 30¢ ea. Warehouse Price 3 for 1.33

BRAND NEW GOV'T RELEASE 3-WAY FOLDING SHOVELS — Fodls for storage, open full for shovel, fold half for pick. Reg. 2.39. Disc. 1.10. Warehouse Price 1.29

NEW U. S. ARMY STYLE FOOT LOCKERS — All metal covered over wood frame. Full size, complete with tray and lock and key. Reg. 10.95. Disc. 2.07 Warehouse Price 8.88 plus tax

Genuine G. I. Mummy Style SLEEPING BAGS — 100% wool liner, with coils. Used, good condition. Washed and sterilized, ready to use. Reg. 7.95. Disc. 2.96. Warehouse Price 4.99

Most Famous All Purpose 7x35 BINOCULARS — Coated lens, full view, precision made. Individual focus. Complete with genuine leather case. Reg. 59.95. Disc. 23.96. Warehouse Price 35.99 plus tax

100% Wool O. D. Blankets — Army style. 62x84 size. A campers' special. Reg. 8.95. Disc. 4.07. Warehouse Price 4.88

GREATEST TENT STOCK AT THE LOWEST PRICES IN TOWN

THE LEADER—OPEN END PUP TENTS — The lowest priced pup tent on the market. Complete with ropes, poles, and stakes. Treated to resist water and mildew. Reg. 8.40. Disc. 1.55. Warehouse Price 6.88

TOP QUALITY UMBRELLA TENTS — Big 9x9 weather treated canvas. Complete with all ropes, poles and stakes. Reg. $63. Disc. 15.23 Warehouse Price 47.77

Brand New U. S. ARMY STYLE FOLDING COTS — Heavy duty white canvas. Steel reinforced legs. Folds up into a very compact bundle when not in use. Reg. 8.95. Disc. 2.07. Warehouse Price 6.88

Top Quality WALL TENTS — All tents are new and ready to use. Come complete with all parts such as ropes, stakes and poles.
7x7—Reg. $33. Disc. 8.12. Warehouse Price 24.88
7x9—Reg. $48. Disc. 14.67. Warehouse Price 33.33
9x9—Reg. $57. Disc. 19.12. Warehouse Price 37.88

WHY PAY MORE? SAVE the SURPLUS WAY!

THE Great Winona Surplus Store 52 W. SECOND ST.

Nationally Famous Brands

Famous Pflueger Single Action Reel—Reg. 2.35. Disc. 35c. Warehouse Price 1.99
Black Jack Level Wind Casting Reels—Reg. 2.49. Disc. 50c. Warehouse Price 1.99
Lakeside Level Wind Casting Reels—Reg. 4.95. Disc. 1.07. Warehouse Price 3.88
Pflueger Trusty Casting Reels—Reg. 5.50. Disc. 62c. Warehouse Price 4.88
Zebco Spin or Casting Reels—Reg. 12.50. Disc. 62c. Warehouse Price 11.88
Famous H. I. Automatic Fly Reels — Reg. 5.95. Disc. 1.07. Warehouse Price 4.88
Famous Pflueger Pelican Spin Reel — Reg. 22.95. Disc. 3.07 Warehouse Price 19.88
2-Section Cane Poles — Reg. 49c. Disc. 16c. Warehouse Price 33c
4-section Tele. Bamboo Poles—Reg. 1.95. Disc. 62¢. Warehouse Price 1.33
5-Ft. Glass Casting Rods — Reg. 2.95. Disc. 1.41. Warehouse Price 1.44
Famous Southwester Glass Casting Rod—Reg. 4.99. Disc. 50¢. Warehouse Price 4.49
Famous Mohawk Glass Casting Rod — Reg. 4.95. Disc. 1.08. Warehouse Price 3.88
Famous Utica Glass Spin Rod — Reg. 9.95. Disc. 2.18. Warehouse Price 7.77
Famous Mohawk 15-lb. Test Nylon Line. Reg. 95¢. Disc. 18¢. Whse. Price 77c
Famous DuPont Tynex Mill Ends—49 to 99 yds. to spool. Reg. 39c. Disc. 4c. Warehouse Price 35c
Famous Cortland Cam-O-Flage — 100 yds. Reg. 1.04. Disc. 10c. Warehouse Price 94c
Famous Ashaway Waterproof—15-lb. test. 50 yds. Reg. 1.49. Disc. 19¢. Warehouse Price 1.30
Famous Weber Wading Net — Reg. 1.39. Disc. 20¢. Whse. Price 1.19
Minnow Dip Nets—Only, ea. 18c
Famous Dot-Line Clamp-On Fish Bag—Reg. 2.95. Disc. 51¢. Warehouse Price 2.44
Famous Union Steel Tackle Boxes — Reg. 2.35. Disc. 47c. Warehouse Price 1.88
Famous My Buddy Tackle Boxes—Reg. 3.98. Disc. 1.10. Warehouse Price 2.88
Famous Grip Loc Tackle Boxes — 4 trays. Reg. 12.50. Disc. 2.51. Warehouse Price 9.99
Famous Never-Die Minnow Buckets—Reg. 2.25. Disc. 59¢. Warehouse Price 1.66
Famous Frabill Fullflot Minnow Bucket—Reg. 3.33. Disc. 89¢. Warehouse Price 2.44
Hamilton Tackle Box — Reg. 1.49. Disc. 50c. Warehouse Price 99c
Save 10% On All Nationally Advertised Baits
Guaranteed Scotch Flax Superior Water Bag—Reg. 1.49. Disc. 30c. Warehouse Price 1.19
1 Gal. Gas Cans—with nozzle. Reg. 1.25. Disc. 37c. Warehouse Price 88c
Portable Cold Pack Ice — Reg. 50c. Disc. 6c. Warehouse Price 44c

100% Dacron SLEEPING BAGS — Full size, DuPont new Miracle Fiber Dacron. Attractive colored flannel lining. Nylon covered with rubber coated weatherproof bottom and canopy. Heavy duty double pull zipper. 100% Dacron filled. Reg. 19.95, Disc. 5.07 Warehouse Price 14.88

U.S. Agrees To Loan U.N. Own Charter

By WILLIAM N. OATIS

UNITED NATIONS, N. Y. (AP)—With some legal trepidation, the United States has agreed to let the United Nations borrow the U.N. Charter.

The charter, basic document of the U.N., was signed at San Francisco June 26, 1945. The U.N. will mark the 10th anniversary there next month, and wanted to exhibit the original document.

A problem then arose: How to get it. The United States has it in Washington under an arrangement the charter itself spells out. Article 111 provides for deposit "in the archieves of the government of the United States of America."

The U.N. had no home of its own when that was written; it was natural that the charter be turned over for safekeeping to the government that was host at the organizing conference.

Recently the U.N. asked the United States to lend the charter for exhibition at San Francisco.

Arrangements to do that are being made. The charter will be on display in the Veterans' Memorial Hall, where it was signed, next door to the opera house, where it was drafted.

No Clue Found To Missing Child

KALAMAZOO, Mich. (AP) — Long hours of searching by nearly a thousand persons left police still without a clue today to the whereabouts of 8-year-old Jeannie Singleton.

Darkness last night interrupted the hunt for the pert, brown-eyed second-grader, but police said they would continue to comb city streets and neighboring woodlands and swamps.

Little Jeannie, her right leg crippled by rheumatic fever, vanished Monday afternoon on her way home from school. Police fear she may have been abducted by a sex deviate.

Ex-Winonan Named Class Salutatorian

Ronald Conrad Ringlien, son of Mr. and Mrs. Earling C. Ringlien, former Winonans now living in Corpus Christi, Tex., has been named salutatorian of his high school graduating class.

Ronald

Ringlien is a member of the National Honor Society, vice president of the student council and a member of the varsity basketball team. He plans to study metallurgy at Notre Dame University. Ringlien is a grandson of Mr. and Mrs. Constant Sobeck, Winona Rt. 1.

Defeat Foreseen For British Reds

LONDON (AP) —Seventeen Communists are running in tomorrow's election. All appear headed for defeat.

Since 1900 there have been only four Communist members of Parliament. The last two failed to survive the 1950 election. That year they ran 100 candidates and polled 102,780 votes of the 28,769,477 total. The next year, when the Conservatives regained power, the Reds trimmed their list to 11, and received 21,640 votes of the 28,596,695 total.

ATTEND MASS

CALEDONIA, Minn. (Special) — Mr. and Mrs. Eugene Schiltz and children, Mr. and Mrs. Peter G. Schiltz and daughter, Mrs. Richard Wadenburg, Mr. and Mrs. Rainier Klug and Mr. and Mrs. Linus Ernster, Caledonia, and Mr. and Mrs. Joseph Wieser and Mr. and Mrs. Bernard Wieser attended the first Mass of the Rev. John Lemke at Menomonie, Wis., May 17. He is a brother of Mrs. Eugene Schiltz and Mrs. Bernard Wieser. Mrs. Wieser, soloist, sang "Panis Angelicus" during the Mass.

South Africa produced 30½ million tons of coal in 1953, valued at more than the diamonds mined there the same year.

Denver Police Avert Campus Panty Raid

DENVER (AP)—Eight police cars averted what officers said appeared to be a panty raid in reverse on the Regis College campus last night.

The Rev. Francis Malecek, dean of men at the all-male Denver school, said a horde of girls swarmed on the campus, singing, yelling and screaming around the dormitories and classrooms.

The girls were believed to be from Loretto Heights College, an all-girl school here, one officer said.

The Rev. Mr. Malecek said he and other faculty members asked the girls to leave the campus. When they refused, he called police.

The girls fled when the first police cruisers arrived.

Phone Brings News Of Husband's Death

WEYMOUTH, Mass. (AP)—Joseph Guigi, 42, an electrical engineer, telephoned his wife in Bangor, Maine, yesterday and advised her: "Listen very carefully."

Mrs. Anna Guigi, 38, said that those words were followed by a shot, and then silence.

She telephoned Weymouth police, who went to the Guigi home and found the husband dead of a bullet wound in the head.

Mrs. Guigi and her four children were visiting friends near Bangor.

WE MAKE YOUR LAWN a Showplace FOR LESS THAN YOU CAN DO IT YOURSELF

Let Us Fertilize for You With Revolutionary Super Lawn LIQUID FERTILIZER

● Results Within 24 Hours!
● Richer and Healthier Lawns!
● Odorless, Will Not Burn!

SAVE WORK, TIME AND MONEY AND HAVE A "SUPER-LAWN."

Super Lawn Spraying Service ends the toil, trouble and mess of trying to fertilize the lawn yourself yet it costs you less! Super Lawn is 7 ways better . . . and professional application insures beautiful, well fed lawns thru the entire season. Eliminates all problems . . . weeds, crab grass and reseeding!

TESTS AND EXPERTS PROVE RESULTS

Atomic Laboratory tests of agricultural colleges prove the amazing efficiency of liquid fertilizers which are used on golf courses and parks by professional turf growers. No more guesswork! Super Lawn guarantees a beautiful, luxurious lawn that will be one of your proudest possessions.

Order Your Super Lawn Now!

PHONE 2192 or 7623

NORMAN GIRTLER

Your Skelly Bulk Agent

SPECIALISTS in BRAKES, STEERING AUTOMATIC TRANSMISSIONS PAINTING and BODY WORK

FRONT END ALIGNMENT

— Lowest Price In Town —

Regular $6.50 Front End Alignment On Any Popular Model Car $4.95

— This Special Price Ends June 1 —

C. Paul Venables, Inc.

110 Main Street Phone 8-1515

Ford Readying 'Package Offer'

DETROIT (AP) —Negotiations between Ford Motor Co. and the CIO United Auto Workers were adjourned today while Ford reportedly made ready a "package offer" to the union.

Ford is expected to make its comprehensive counterproposal tomorrow to the union's demand for a guaranteed annual wage for the company's 140,000 production workers.

UAW negotiators, headed by President Walter Reuther, agreed at noon yesterday to a 1½-day recess, presumably to give Ford representatives time to put their new offer into writing.

Both the company and the union declined to discuss the latest developments.

With the expiration date of the auto workers' five-year contract with Ford only a week away, the tempo of negotiations gradually is gaining momentum.

The U. S. birth rate which reached a low of 18.4 per thousand in 1933, climbed to 26.6 per thousand in 1947, a record for recent years.

Christmas Seal Unit Meeting on June 1

The annual dinner meeting of the Winona County Tuberculosis and Health Association (Christmas seal organization) will be held June 1 at 6:15 p.m. at the Williams Hotel.

An information panel, consisting of Miss Patricia Leary, supervisor of public health nursing for the city of Winona, and staff members from the state TB association will discuss "The Dangerous Age of TB."

Included in the affair will be a short business meeting of the county association.

Missing Connecticut Vaccine Located

NEW HAVEN, Conn. (AP)—The mystery of 140 vials of Salk polio vaccine missing from the local health department has been cleared up. It was found 130 had gone to Meriden and the other 10 were accounted for here. Meriden, one of 29 communities receiving vaccine through New Haven, was given 345 vials instead of its allotted 215.

Patrick Henry's Wife Says 'Give Me Liberty . .'

DENVER (AP) — His wife sued Patrick Henry for her liberty yesterday. Mrs. Mary Henry filed suit for divorce in District Court, charging "extreme and repeated acts of cruelty." Henry operates an inn at Aspen, Colo.

Hong Kong has become an important motion picture producer, with 200 films in 1953 filling the demand for features with Chinese sound tracks.

Official Remembers His Loyal Supporters

ELIZABETHTOWN, Ky. (AP) — Even in death H. B. Fife remembered the people who kept him in office 40 years.

His estate, valued at more than $250,000, will go to Hardin County, where he served as judge, magistrate, sheriff and deputy sheriff.

The will stipulates that income from the estate should go for road building, construction of an airport, a county jail or courthouse. The principal must be held in trust by the county.

Fife, who died May 15 at 82, never married. He had only one known survivor, a niece living in New York City.

LACKORE ELECTRIC MOTOR REPAIR

N.E.S.A. NATIONAL ELECTRICAL SERVICE ASSOCIATION

● OLDEST IN 100 MILE RADIUS
● PROMPT SERVICE
● DEPENDABLE REPAIRS
● SATISFACTION GUARANTEED
● FAIR PRICES!

2 convenient locations

LA CROSSE 111 Main St. Phone 27635

WINONA 120 West 2nd Phone 3103

Only Shell Premium Gasoline Has Both TCP and HIGH OCTANE!

FREE "BONUS BUCKS" with every purchase

Ask for them at SHELL

VATER'S Shell Service

4th and Lafayette Phone 9991

For More Mileage Get SHELL. Regular and Premium with TCP!

Crouch's Shell Service Station

74 W. Fifth St. Phone 9804

Let TCP re-power your engine over Memorial Day weekend

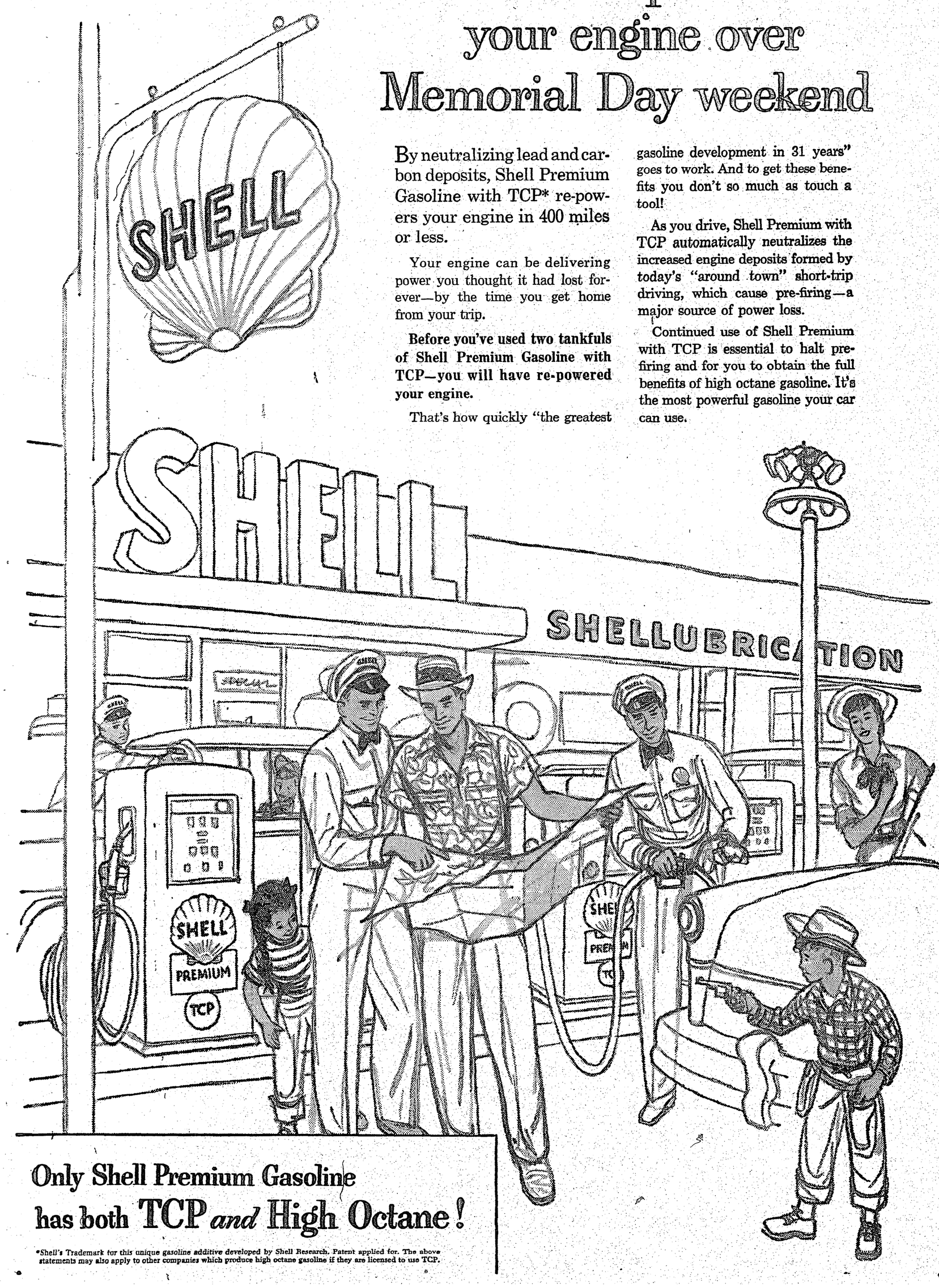

By neutralizing lead and carbon deposits, Shell Premium Gasoline with TCP* re-powers your engine in 400 miles or less.

Your engine can be delivering power you thought it had lost forever—by the time you get home from your trip.

Before you've used two tankfuls of Shell Premium Gasoline with TCP—you will have re-powered your engine.

That's how quickly "the greatest gasoline development in 31 years" goes to work. And to get these benefits you don't so much as touch a tool!

As you drive, Shell Premium with TCP automatically neutralizes the increased engine deposits formed by today's "around town" short-trip driving, which cause pre-firing—a major source of power loss.

Continued use of Shell Premium with TCP is essential to halt pre-firing and for you to obtain the full benefits of high octane gasoline. It's the most powerful gasoline your car can use.

Only Shell Premium Gasoline has both TCP *and* High Octane!

*Shell's Trademark for this unique gasoline additive developed by Shell Research. Patent applied for. The above statements may also apply to other companies which produce high octane gasoline if they are licensed to use TCP.

2 Witnesses Admit Lying To Senators

WASHINGTON (AP)—Sen. Mundt (R-SD) said today a "mystifying fabric of falsehoods" is clouding the record of a Senate search for graft in buying of uniforms for the armed forces.

Noting that two witnesses before the Senate Investigations subcommittee on which he serves have admitted lying under oath, he said conflicts in the testimony of others shows some of them also are trying to deceive us."

"This is awful," he said. "It's a terrible spectacle." He said any government worker caught trying to deceive the subcommittee "ought to be fired."

One witness was fired late yesterday. The Army announced the immediate dismissal of David Pollack as a contract analyst for the Quartermaster Corps in Philadelphia—a job paying between $5,940 and $6,940 a year.

The announced reason was that Pollack's testimony yesterday "differed from testimony he gave in a previous closed session" of the subcommittee. Pollack had conceded that, but he disputed testimony from another witness that he had taken money from a private firm dealing with the Army.

Ettrick Boards Buy Resuscitator for Fire Department Use

ETTRICK, Wis. (Special)— Ettrick village and town boards, meeting Monday evening, voted to purchase a resuscitator for the Ettrick volunteer fire department.

Pigeon Falls fire department, present at the meeting and demonstration, also plan to buy a resuscitator. Demonstrating the machine was Charles T. Wesson of Chicago. Ettrick Boy Scouts also saw the demonstration.

Knights Templar Elect Officers

New officers were elected and installed at the Masonic Temple Tuesday evening by Coeur de Lion Commandery 3, Knights Templar.

Maurice A. Miller was chosen commander for the year. Other new officers are: William Green, generalissimo; Harold Gates, Captain general; S. F. Reid, senior warden; Kessler Miller, junior warden; S. A. Boyd, recorder; C. B. Erwin, treasurer; George W. Engstrom, prelate; Ernest Butterfield, standard bearer; Edward Blair, sword bearer; Carl Opsahl, warder, and Hubert Beth, sentinel.

The new officers were installed by former commander Jalmer Martinson. He was assisted by past commander Arthur McDonald as installing marshal.

Next meeting of the commandery will be at the Masonic Temple June 28.

Bemidji Lets $869,000 Sewer Project Contracts

BEMIDJI, Minn. (AP) — Two Minnesota firms will start work soon on an $869,000 sewer project here under contracts awarded Tuesday night by the council.

The project includes laying of new lines, to cover the Nymore district, and the rebuilding and modernization of the sewage disposal plant. The job is expected to be completed by next spring.

Included is a 2,100-foot line to carry effluent from the sewage plant into the Mississippi River below the city instead of into Lake Bemidji as at present.

Albert Lea Woman Loses Fingers in Mower

ALBERT LEA, Minn. (AP) — Mrs. Don Steiler, Route 3, Albert Lea, lost three fingers when she attempted to remove a wire from a power lawn mower while it was running.

U.S. Awaits Moscow Note on Big 4 Talks

By JOHN M. HIGHTOWER

WASHINGTON (AP) — The State Department is awaiting an official note from Moscow before deciding what is Russia's real approach to arranging a top-level Big Four conference.

Meanwhile, it is becoming clear that great difficulties lie in the way to solving major problems with the Soviets. Even what kind of Big Four meeting appears to be in dispute.

The Western Powers two weeks ago invited Russia to join in the session, which would bring together President Eisenhower and the premiers of Russia, Britain and France. A definite Soviet reply was expected by this time.

But over the weekend the Communist newspaper Pravda sharply attacked the idea that the meeting should last only about three days, as the West has proposed. The Russians said that was not long enough to deal with problems of substance.

The nature of the problems themselves is becoming plainer and hope of quick progress is waning somewhat.

The Soviets, for example, have attacked Dulles and Eisenhower for broaching the idea of discussing the Soviet satellite states in Eastern Europe.

On the other hand, the Soviets recently advocated a kind of unarmed neutrality for Germany. Dulles rejected at his news conference yesterday any policy of neutrality for that country, whose Western portion is now allied with the Western Powers.

NEW ETTRICK OPERATOR

ETTRICK, Wis. (Special)— Mr. and Mrs. Donald Bunderson and son have moved here from Alma Center. Bunderson will operate the Standard Oil bulk station, succeeding John A. Sorenson who is now employed at the Erickson Oil Co.

Wisconsin School Milk Applications Delayed

ALMA, Wis. (Special)— Buffalo County Superintendent of Schools O. J. Sohrweide has announced that there will be a delay in mailing applications for participation in the 1955-56 school lunch and school milk programs.

"Insufficient information at the present time concerning operating details in the coming years," was listed by Sohrweide as the reason for the holdup.

"There is a very strong possibility," he continued, "that there will be a very significant change in the operation of the school milk program. For this reason the State Department of Public Instruction is not in position to print forms at this time."

Sohrweide indicated that the forms will be printed and mailed out as soon as complete information about next year's program becomes available.

Jack Jouett of Virginia is called the "Paul Revere of the South" because of his night ride of 40 miles in 1781 that gave warning of a British plan to capture Gov. Thomas Jefferson and the Virginia legislature.

Senate Ready For Voting on Highway Bill

WASHINGTON (AP) — The Senate begins voting today on the hotly disputed highway bill with Democrats confident they can defeat Republican efforts to substitute President Eisenhower's plan.

Sponsors of the Democratic bill predicted it would win final passage by late today or tonight.

Republican leaders were ready to offer the President's road-building proposal in place of the Democratic bill sponsored by Sen. Gore (D-Tenn). But they conceded privately this move had little chance of success. Rather, they were pinning hopes on a plan to send the Gore bill back to the Public Works Committee and thus shelve it for the time being.

The administration is counting on getting much more support in the House.

As the test neared, Sen. Byrd (D-Va) fired a heavy salvo aimed particularly at financing features of the Eisenhower road plan.

In a prepared speech, he criticized proposals to set up what he termed a "dummy operation" to issue 30-year bonds and to earmark gasoline tax revenues to pay off those bonds.

Byrd said also the President's plan would:

Abolish the present formula for distributing highway grants to states and turn over to the proposed federal corporation "absolute control over 40,000 miles of our most important roads."

Dry up for 22 years after completion of the interstate highway network—and until the bonds are paid off—all revenues from the federal gas tax.

Give toll road states "windfall" refunds that could run as high as six to eight billions.

He said he favors repeal of the 2-cent-a-gallon federal gasoline tax so the states could take over that tax field. He said he also is for retaining federal aid highway grants at present levels. The Gore bill would increase such grants considerably.

We write ALL KINDS of Insurance
WINONA INSURANCE AGENCY
174 Center Street Phone 3366
HAVE US ANALYZE YOUR INSURANCE PROBLEMS WITHOUT COST OR OBLIGATION

DESKS
CHAIRS AND FILES

Everything in Stationery and Office Supplies
JONES & KROEGER CO.
PRINTERS • STATIONERS
Winona Phone 2814

ONLY 5 DAYS LEFT!
Firestone May Tire Sale

$11.95
6.00-16 PLUS TAX EXCHANGE If Your Old Tire Is Recappable
SIZE 6.70-15 Also Reduced 13.45 PLUS TAX EXCHANGE If Your Old Tire Is Recappable
Famous for Value...Long Mileage
Firestone CHAMPIONS
Such Features As...
NON-SKID SAFETY — Hundreds of skid-protecting edges and Skid-Resisters give extra safety.
LONGER MILEAGE — Wide, flat tread provides more rubber to share the wear.
FULL SIZE... ...FULL VALUE — Not built down to a price... No sacrifice in quality.
hurry! sale ends May 31st
AMAZING OFFER — Bring Your Present Car Up-To-Date Regardless of Year or Make With FIRESTONE DELUXE CHAMPION TUBELESS TIRES Without Changing Your Present Wheels or Rims. Come In—We'll Buy all the Unused Mileage in Your Present Tires When You Trade for New Ones.
TREMENDOUS SAVINGS ON ALL TIRES...ALL SIZES!
TRUCK OWNERS Save Money Too!
Famous Firestone TRANSPORT Only $19.95 PLUS TAX EXCHANGE If Your Old Tire Is Recappable
B-112, HEAVY DUTY • Other Sizes at Big Savings
TOP QUALITY
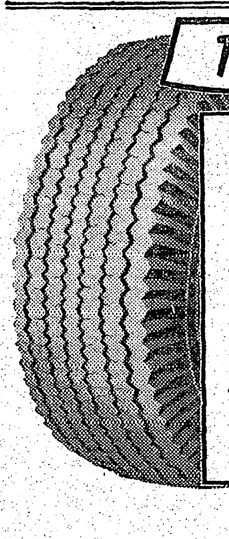
Firestone SUPER CHAMPION
• Thick, Tough Tread
• Extra Strong Body
• Road Proved
SIZE 6.00-16
Sale Priced! 14.25 PLUS TAX EXCHANGE If Your Old Tire Is Recappable
SIZE 6.70-15 15.95 PLUS TAX EXCHANGE If Your Old Tire Is Recappable
OTHER SIZES ALSO REDUCED
BIG SAVINGS

Firestone DELUXE CHAMPION
• Blowout and Puncture Protection
• New Silent-Ride Safety-Grip Tread
• Greater Riding Comfort
SIZE 6.70-15
SALE PRICED! 21.20 PLUS TAX EXCHANGE If Your Old Tire Is Recappable
OTHER SIZES ALSO REDUCED
Your old tires will make the down payment • Low as 75c a week
Firestone Tubeless Tire Sales & Service Center
FIRESTONE STORES
BEDER WOOD, Manager
200 West Third St. Phone 6060

FORD HOPKINS Rexall DRUGS
SERVICE STORE—J. B. SICHLER, OWNER
REG. $1 all Metal ANODIZED FLASHLIGHT 44c
25c Orange SLICES Delicious Sugar Coated lb. Bag 19c

Memorial Day WREATHS and SPRAYS INDIVIDUALLY BOXED $5 to $10 Values 1.19 to 4.98
Memorial Day Store Open 9 A.M. to 8 P.M.
REG. 10c SWEETHEART SOAP 3 for 19c (LIMIT 6)
Box of 300 Lady Fair CLEANSING TISSUES 29¢ VALUE BOX 300's 14c Extra Soft. Absorbent (Limit 2)
1.95 TUFFLEX IRONING BOARD PAD & COVER SET Latex rubber coated back Bargain! Now Only 99¢
Deep Cut Prices!
39c ALUMINUM FOIL • 19¢ (Limit 2)
WILSON SECONDS TENNIS BALLS - 39c 3 for $1.00
TOBACCO SPECIAL! Regular 15¢ Value PRINCE ALBERT VELVET HALF & HALF 2 for 21c
19c BOOK MATCHES • • 12c 50 BOOKS (Limit 2)
29c MOTH BALLS OR FLAKES • 18c POUND PKG. (Limit 2)
Usually $5 Seller! 50-Foot Plastic GARDEN HOSE 5 Year Guarantee LIGHTWEIGHT - DURABLE Now Only! 2.88
CAMP STOOL 77c
2.50 Blade-Man DOUBLE EDGE RAZOR BLADES Year's Supply PKG. OF 100 98¢
1.98 JUMBO GARMENT BAG Holds up to 14 garments 88¢
FOR THE GRADUATE!
1. Max Factor Dusting Pwdr. & Perfume Cologne Set $1.50
2. RSVP Cascade Scented After-Bath Col., $1.65 Val. 89¢
3. 9-pc. Plastic Manicure Set. Asstd. colors. $5 val. $3.49
4. Nylon Comb and Brush Set $1.95
CHILDREN'S POLAROID SUN GLASSES Reg. $2.69 Value CLOSEOUT PRICE 49c Complete with Case
No. 5 FLASH BULBS Bayonet Type 8 for 79c
Film Headquarters
SAVINGS COUPON — 15c Value All Metal KIDDIES SAND PAIL & SHOVEL Very Colorful Hours of fun for Tiny Tots Now Only 6¢ (Limit 2)
SAVINGS COUPON — LARGE ECONOMY SIZE BABY RUTH BAR Limit 2 with Coupon 8c
SAVINGS COUPON — ASSORTED BRUSHES Bottle, Vegetable, Percolator, Venetian Blinds. Also many other household uses. 9c
SAVINGS COUPON — ASSORTED FLAVORS ICE CREAM Full pint. Limit 2 with coupon 19c
* PLUS TAX

Adlai Commends Women's Clubs for Interest in People

PHILADELPHIA (AP)—The General Federation of Women's Clubs gets down to business today and considers resolutions including one, calling for creation of a new U.S. department of consumer interest, that got a pat on the back from Adlai Stevenson.

Stevenson, in addressing the General Federation's convention last night, commended the clubwomen for their interest in "people" and noted that among their proposed resolutions was "the significant and novel idea" for the new department.

This department, which would be headed by a Cabinet secretary, would educate consumers and protect their interests.

In his speech Stevenson said the international scene was calmer and called for "a crashing effort" to control the hydrogen bomb as a way to permanent peace.

"Surely if we could afford a crash program to build the hydrogen bomb we can afford a crashing effort to control it." he said.

He said the opportunity may be at hand to boldly tackle arms control again.

Ike Attends Exhibition of Women's Gowns

WASHINGTON (AP)—A somewhat embarrassed President Eisenhower spent part of last evening looking at women's dresses—an exhibit of gowns worn by the nation's First Ladies.

The President tagged along with Mrs. Eisenhower as she formally opened the new display at the Smithsonian Institution.

Cornered by a fashion reporter, Eisenhower said that of all the gowns he liked the best "that one of Mrs. McKinley's with the high neck." He said he's old enough to be "old-fashioned."

The Eisenhowers also saw the dress Mrs. Eisenhower wore at the 1953 Inaugural Ball and the gown in which she was married.

Legion Post, Unit At Independence Name 'State' Youths

INDEPENDENCE, Wis. (Special)— Susan Schoenberger, daughter of Mr. and Mrs. Louis Schoenberger, and Jerome Pieterick, son of Mr. and Mrs. Charles Pieterick, have been named Girls and Boys staters by the Independence American Legion Auxiliary and the post.

Girls State alternate is Bonnie Holama, daughter of Mr. and Mrs. Ralph Holama.

Susan — who'll attend Girls State June 21-28—has participated in band, pep club, annual staff, library work, photography club, cheerleading, FHA, chorus, tumbling club, newspaper staff, forensics, dramatics and was a homecoming attendant and Sno Ball queen during her sophomore year.

Pieterick was president of the freshman class, belongs to the lettermen's club, has worked on photography and conservation and is student manager of the baseball team. He'll attend Boys State June 11-18 on the campus of Ripon College.

Witness Says Murder Had No Preliminaries

RICHMOND, Ky. (AP)—"What's your name?"

Barnett Masters, 24, pondered the impromptu question and replied:

"I don't have a name. I'm a stranger here."

Then he reconsidered and added: "My name is Masters. What's yours?"

"My name is Dink Powell," came the reply.

Clyde McQueen, testifying yesterday at Powell's murder trial, said there was no argument; no other preliminaries when Masters was shot dead March 12 in a rural restaurant.

He said Powell "drew a pistol from his bosom" and shot Masters on the spot.

The trial continued today.

SPRING GROVE POPPIES

SPRING GROVE, Minn. (Special) —The American Legion Auxiliary will hold a Poppy Day here Saturday.

Business Mirror

3 Worries On Minds of Steel Men

By SAM DAWSON

NEW YORK (AP)—Top men of the nation's booming steel industry are in New York today with three immediate worries on their minds: wages, prices, expansion.

They have gathered for the annual meeting of the American Iron & Steel Institute. Formal discussions will be on the technical problems and accomplishements of the industry.

But in the corridors the earnest talk will be of what to do about wages, prices and expansion. What the steel industry does could help set a national pattern.

Wage talks with the CIO United Steelworkers open in a couple of weeks in Pittsburgh. Rumor has it that the union will ask for a wage increase of more than 16 cents an hour. Steel executives will have a chance here to compare ideas on how much management should offer. Some believe the settlement will be around 12 cents.

Steel wage talks start after the auto industry's bargaining deadline has passed.

A strike in the auto industry would cut off the steel mills' best customer. Or, a liberal wage increase there as a compromise on the auto union's other demands would be a strong talking point for the steelworkers in bargaining.

ORDER NOW!
Phillips 66
FUEL OIL
No. 1 Range Oil 15.5c gal.
No. 2 Furnace Oil 14.2c gal.
DOERER'S

Winona Firm Fined In Whitehall Court

WHITEHALL, Wis. (Special)—Cada's Ice Cream Co., Winona, appeared in justice court before P. M. Paulson here Monday and entered a plea of guilty to three counts: Offering by sale by its agent or representative at Independence one-half gallon of vanilla ice cream containing artificial coloring; offering ice cream for sale with a milk fat content less than 13 per cent of weight, and offering for sale a half-gallon of ice cream weighing less than 2.25 pounds by weight.

The company was sentenced to pay a fine of $10 on each count or a total of $30 plus costs of $5, or 10 days in jail. Fine and costs were paid. Arrest was made following complaint of N. A. Otterdahl, Independence, April 11.

Mrs. Lois Docken, Galesville, was found guilty of failing to make the appropriate signal while turning her car and paid a $10 fine and $6.95 costs, which were received by Justice Paulson Tuesday by mail. Mrs. Docken was arrested May 18 in the Town of Gale by James Myren, Osseo, Trempealeau County traffic officer.

Graduation Friday At La Crescent

LA CRESCENT, Minn. (Special) —Graduation ceremonies for 19 eighth grade pupils in the public school here will be held Friday at 8 p.m. in the school auditorium.

Included in the program will be the invocation and benediction, William Angus Lawrence; vocal solos by Edward H. Lumen and Erwin Stenson, accompanied by Mrs. Spande; presentation of safety awards and the class, Principal Alvin Grob, and awarding of diplomas, William N. Olson, president of the school board.

Members of the graduating class are: Richard L. Bauldoan, Robert Carl Brauer, Marilyn Jean Darling, Ray Allen Diekrager, Gaven Leigh Grob, Jennie Linda Hahn, Sharon Ann Hamiel, Henry Carl Hein, Donald Ray Hoffman, Phillip John Kinsley, Arlene June Newhouse, Elona Dawn Papenfuss, Joanne Lenora Papenfuss, Russel E. Senn, Sharon Lynn Severson, Joan Kathryn Simrud, Linda Lou Stahr, Priscilla Ann Vollenweider and James R. Walters.

Those receiving safety awards include: Robert Baumer, captain; Kenneth Anderson, Dorothy Allen, LeRoy Berg, Lorene Bushnell, Carl Darling, Charles Kroner, Thomas Lee, Fred Panke, Leo Peirick, Mary Lou Reider, Carol Schell, Nancy Vetsch and Gary Weisbrod.

By a reciprocal agreement between the states of Minnesota and Wisconsin, eighth grade graduates here will enroll for junior high work at Lincoln School, La Crosse.

With the exception of the gas rationing period during World War II, between 30,000 and 40,000 persons have been killed on the highways every year for the last 22 years.

Small Tornado Does Damage in Georgia

MARIETTA, Ga. (AP) — A small tornado did considerable damage to buildings, automobiles and electric lines in a suburban area last night but no casualties were reported.

Residents told of seeing a black funnel-shaped cloud approaching just before the terrific wind struck the residential and community shopping section about a mile northeast of Marietta.

A garage and a barn were demolished. Part of the garage later was found half a mile away. The wreckage had been blown directly over the community shopping center.

DEEP ROCK

Keep your oil tank well filled to prevent Summer rust and corrosion. Call us for a fill of No. 1 or No. 2 oil.

Stop at the Deep Rock pumps at the foot of Lafayette St. for Premium Regular 25.9¢

WESTERN

"Good Clean Coal" "Top Quality Fuel Oils"

CALL 2831

Special extended terms and discounts for Summer fuel deliveries. Never any interest or carrying charges.

Get that Sunny Brook smile!

enjoy the whiskey that's "Cheerful as its Name"

May is National Tavern Month. Ask for Old Sunny Brook at your favorite tavern!

which do you prefer?

KENTUCKY STRAIGHT BOURBON WHISKEY

KENTUCKY BLENDED WHISKEY

This popular composer has the whole nation humming his tuneful fancies. He always strikes a cheerful note by compoding his highballs with Old Sunny Brook. Note that Sunny Brook smile!

BOTH 86 PROOF, KENTUCKY BLENDED WHISKEY CONTAINS 60% GRAIN NEUTRAL SPIRITS
THE OLD SUNNY BROOK COMPANY, LOUISVILLE, KENTUCKY

SPORTSWEAR FOR THAT 3-DAY WEEKEND...

Memorial Day weekend begins at Nash's! Here are easy, casual clothes for those three glorious days of sun and relaxation . . . and for the long daylight hours after five the whole summer long. Drop in today or tomorrow . . . you'll find dozens and dozens of sport wearables for garden, golf and going places.

Terrycloth pullover, contrasting trim $3.95
Lightweight woven fibre and straw sport cap ....$1.00 and up
Colorful Italian-style pullover sport shirt $3.95
Sheen gabardine sport jacket, hand washable $5.95
Haggar "wash 'n' wear" Flite weight slacks $8.95
Plisse sport shirts, patterns, solids, all colors .....$1.98 up
Lastex swim trunks with laced sides $3.95
Gaily printed cotton cabana ensemble $7.95

Nash's
MEN'S SHOP
Main Level

FATHER'S DAY IS JUNE 19!

Give Dad a Gift He Can Wear!

SOCIETY · CLUBS

A Class Of 14 Girl Scout Hospital Aids received their caps in a special ceremony at Central Methodist Church. The new aids have completed a course of instruction under Mrs. Edward Valentine, and were capped by Mrs. George C. Jackson, superintendent of nurses at the Winona General Hospital where the new aids will give volunteer service. Left to right above are Darlene Berndt, Camilla Kryzsko, Judy Gappa, partly hidden; Andrea Brynestad, in back; Ann Boyum, Tanya Olson, partly hidden; Joan Kitt, in back; Patricia Sullivan, Donna Lockwood, partly hidden; Sandra Holmes, Judy Okland being capped; Donna Braun, directly behind Judy; Jaye Kroner, Cheryl LaDuc, Mrs. Jackson and Mrs. Valentine. (Daily News photo)

Arthur Dahl, Wife Honored By 100 Guests

PIGEON FALLS, Wis. (Special) —About 100 guests called at the United Lutheran Church parlors, Pigeon Falls, Sunday afternoon to congratulate Mr. and Mrs. Arthur N. Dahl in honor of their silver wedding anniversary. The Rev. C. K. Malmin, Colfax, and Mr. and Mrs. Byron Klebig, Winona, were among the out-of-town guests, others coming from Strum, Blair, Whitehall, Osseo and nearby areas.

Mrs. Dahl received her guests in a navy afternoon frock with white and red trim. She wore a corsage of red roses. Her two attendants, Mrs. Clifford Melby, Blair, and Mrs. Sanford Folkedahl, Whitehall, also wearing navy blue, were presented with corsages of pink carnations.

The bride's mother, Mrs. Charles Borreson, attended in a navy blue suit and Mr. Dahl's mother, Mrs. Albert Dahl, Pigeon Falls, was attired in a dark green afternoon frock. Both had corsages of pink roses.

Mrs. Dahl's sister, Mrs. Harry Melby, Blair, and Mr. Dahl's sister, Mrs. Timothy Bergum, Whitehall, poured. Two other sisters of Mr. Dahl, Mrs. Ernest Goplin, Whitehall, and Mrs. Matthew Larson, Osseo, cut and served the anniversary cake. The Dahls' daughter Sharon was in charge of the guest book.

At the celebration given by relatives and neighbors, hostesses in the kitchen were the Mmes. Armand Burt, Helmer Neperud, Edward Goplin and Henry Jacobson, Pigeon, the Mmes. Harry and Clifford Melby and Ernest Borreson, Blair, and the Mmes. Ernest Goplin and Timothy Bergum, Whitehall.

Mrs. Dahl is the former Mamie Borreson, daughter of Mr. and Mrs. Charles Borreson, Blair. She was born in Larkin Valley. Mr. Borreson could not be present at the anniversary Sunday on account of ill health.

Mr. Dahl, native of the town of Pigeon, is the son of Mr. and Mrs. Albert Dahl, Pigeon Falls, both of whom were present Sunday.

The couple was married April 2, 1930, in Winona by the Rev. H. G. Wein. Their attendants were Miss Agnes Dahl, now Mrs. Sanford Folkedahl, Whitehall; Miss Myrtle Borreson, now Mrs. Clifford Melby, Blair; Norman Skumlien, Leeds, N. D., and Neil Borreson, Elair. Mr. Skumlien was the only one of the attendants who could not be present.

Mrs. Dahl has three brothers, Clifford Borreson, Hixton and Neil and Ernest, Blair, and two sisters, the Mmes. Harry and Clifford Melby, Blair, who married brothers. Mr. Dahl has one brother, Raymond Dahl, Browns Valley, Minn., and four sisters, Mrs. Larson, Osseo and the Mmes. Bergum, Folkedahl and Goplin, Whitehall.

The Dahls have two sons, Conrad, recently discharged after four years in the U. S. Navy and Richard, who is still in the Navy, and is attending school at San Diego, Calif. They have one daughter, Sharon, at home.

For the past ten years Mr. and Mrs. Dahl have resided at Pigeon Falls, where he is engaged in the electrical and heating business under the name of Art's Electric Shop. At present, he is building a new shop in Pigeon Falls.

Previous to that Mr. Dahl was employed as patrolman for the town of Pigeon for four years, as driver of a transport hauling cars out of Chicago for six yers, as driver of a school bus for Abner Thompson, Whitehall, for three years. They have resided in the Pigeon area since their marriage.

New Library Rooms Viewed At Open House

CANTON, Minn. (Special)—Open house was held Saturday afternoon by the Prorati Study Club in the new library location. Formerly located in one room in the rear of the post office building, the library is now upstairs over the municipal store where there is a magazine room, children's room and the main library room.

The rooms have been painted by the club members, blinds have been purchased and shelves built. The place will also be used for meetings of the council, Commercial Club and firemen. The library was started about five years ago, and now has a collection of varied reading material, supplemented with books from the state library. Miss Lila Young is librarian.

Oscar Fremstads Celebrate 45th Anniversary

PIGEON FALLS, Wis. (Special) —A gathering of relatives celebrated the 45th wedding anniversary of Mr. and Mrs. Oscar Fremstad at their farm home near Pigeon Falls Sunday. It was arranged by their only daughter, Mrs. Lloyd Fischer of the North Branch of Hale, who provided the anniversary cake and the flowers. Her daughter Dawn kept the guest book.

Mr. and Mrs. Fremstad were married May 21, 1910, at the United Lutheran parsonage, Pigeon Falls, by the late Rev. A. J. Oerke. Their attendants were Mr. Fremstad's sister, Miss Inga Fremstad, now Mrs. Elmer Dahl, Whitehall, and Mrs. Fremstad's brother, Alfred Nelson, Pigeon Falls.

Following their wedding they settled on the farm in Fuller Coulee which is now operated by their son Gerhard. Five years ago they moved to the 40-acre farm where they now reside.

They have three children, Mrs. Fischer, Gerhard, and Sylvester, Monrovia, Calif., and five grandchildren.

Both Mr. and Mrs. Fremstad are natives of Fuller Coulee. Mrs. Fremstad, 64, is the former Clara Nelson, daughter of Mrs. Janie Nelson, Pigeon Falls, and the late Stephen Nelson. She was born Nov. 28, 1890. Mr. Fremstad, 70, was born March 19, 1885, son of the late Christ and Bastine Fremstad.

Mrs. Fremstad is one in a family of 12, all living. She has two sisters, Mrs. John Engen, Fuller Coulee, and Mrs. Sam Olson, Pigeon Falls, and nine brothers, Alfred Nelson, Pigeon Falls; Alvin, Taylor; Selmer, Northfield; Oluf and Hilmen, Daggett Coulee; Edwin, Fuller Coulee; Bennie and Theodore, Eau Claire, and George Nelson, Bellevue, Wash. All were present Sunday except George, Bennie and Theodore.

Mr. Fremstad has three brothers, Thomas and Helmer, Whitehall, and George, Fuller Coulee, and two sisters, the Mmes. Elmer Dahl and Ferdinand Estenson, Whitehall. Three sisters are dead, Mrs. Peter Skoyen, Pigeon Falls; Mrs. Alex Gobis, La Crosse, and Mrs. Agnes Hagen, Fuller Coulee.

A rose crepe afternoon dress was worn by Mrs. Fremstad as she received her guests Sunday afternoon. She and her attendant, Mrs. Elmer Dahl, who wore a gray polka dot frock, were presented with corsages of pink, blue and white carnations. Mrs. Fremstad's mother, Mrs. Nelson, 88, was attired in black, and wore a corsage of yellow chrysanthemums.

FUR Storage

- Guaranteed Protection
- Low Reasonable Rates
- Air-Conditioned Vaults
- Pickup & Delivery Service

Fine Furs Since 1897

Conrad's

Phone 2202 76 West Third St.

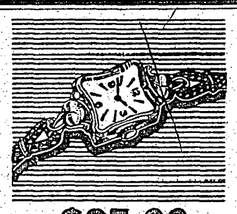

$65.00 tax paid

This 17-Jewel Bulova is yours at NO MONEY DOWN A YEAR TO PAY

J. A. Cichanowski

58 West Third Street

Robert Piepers Mark Anniversary At Open House

CALEDONIA, Minn. (Special) — Mr. and Mrs. Robert Pieper, Caledonia, celebrated their 40th wedding anniversary May 22 at the Norwegian Lutheran Church at an open house from 2 to 5.

Mr. Pieper and Margaret Engen were married May 12, 1915, at the Norwegian Lutheran Church, Wilmington, by the Rev. Hans Wein. Following their marriage they made their home on a farm at Palisade, Minn., near Aitkin for three years, then moved here where they have since lived.

Their attendants were Mr. and Mrs. Otto Pieper. Mr. Pieper attended the anniversary. Due to ill health Mrs. Pieper was unable to be present. The attendants are a brother and cousin of the honored couple.

The couple has one daughter, Mrs. La Verne Knappe, Park Forest, Ill., and two grandchildren.

The anniversary table was decorated with red roses and candles in candelabra, and centered with an anniversary cake. Mrs. Peter Engen cut the cake. Mrs. Glennis Wold, Mabel, and Mrs. Glennys Tollefsrud poured and Mrs. Walter Klein Jr. was in charge of the guest book. Serving were Mrs. Joseph Zemmes, Mrs. Arney Engen, Mrs. Donald Pieper. Mrs. Leslie Inglett, Mrs. Henry Burmester and Mrs. Andrew Eskar.

Guests included Mr. and Mrs. La Verne Knappe and children, Park Forest; Mr. and Mrs. Glennis Wold, and Mr. and Mrs. Arney Engen, Mabel; Mr. and Mrs. Glenys Tollefsrud and Mr. and Mrs. Martin Myhre, Spring Grove; Mr. and Mrs. Gustave Hensilene, Stewartville; Mr. and Mrs. Donald Stolfuss, La Crosse, and Miss Clarice Helgerson and Mr. and Mrs. Henry Garness and son Gerald, West Concord.

Eight of the 166 elevators in Rockefeller Center, New York City, are capable of rising 65 floors in 37 seconds.

Third Recital To Be Given By Piano Pupils

The third in a series of recitals by piano pupils of Mrs. Willard L. Hillyer will be presented at the First Congregational Church Thursday at 7:30 p.m. The recital is open to the public.

The program will be as follows:

Theme from Surprise Symphony.....Haydn-Thompson
Janeen Sherman
Pilgrim's Suite .....Thompson
Landing of the Pilgrims
Lullaby
Turkey Hunt
John Alden and Priscilla
Faye Fugina
Duet—Swaying Silver Birches.....Leslie
Roger Hartwick—Gretchen Hartwick
Trio—A Summer Concert .....Vandemere
Faye Fugina—Patty Ozier—
Janeen Sherman
Duet—Sonatina .....Clementi
Gretchen Hartwick—Suzanne Kane
Duet—Melodious Piece .....Gurlitt
Kathleen McGrath—Marilou Hunter
Duet—Solfeggietto .....Bach
Carol Sherman—Sharon Fiedler
Hungarian Rhapsody No. 6.....
.....Liszt-Thompson
David Fugina
Duet—Two Tone Boogie .....Smale
Kathy Boyum—Marilou Hunter
Duet—Sonatina 1st movement...Kuhlau
Phyllis Kiese—Alice Allemann
Duet—Nola .....Arndt
Carol Miller—Honey Lou Miller
Duet—Serenade Espagnole.....Albeniz
Nancy Sperbeck—Evelyn Eckert
Russian Dance .....Engelman
Carol Sherman
Duet—Fantasia in C minor .....Bach
Leon Moor—Solveig Lokensgard
Duet—Rhapsody in Blue.....Gershwin
Hildred Wilson—Charliebelle Hillyer

POPPY SALE

CALEDONIA, Minn. (Special) — The Auxiliary to Loveless Eikens Post, American Legion, will conduct its annual sale of Buddy poppies May 28.

PARCEL SHOWER

HOUSTON, Minn. (Special) — A prenuptial parcel shower was given for Miss Shirley Ann Halvorson at the home of Mrs. Allen Randall, Houston, Saturday afternoon with about 40 relatives and friends attending. Miss Audrey Halvorson assisted her sister in opening the gifts. Several accordion selections were played by Miss Barbara Cordes and Miss Audrey Halvorson. A buffet lunch was served. Miss Halvorson, daughter of Mr. and Mrs. Arthur Halvorson, Houston, will be married June 10.

Mr. And Mrs. Lester Conrad, Arcadia, Wis., announce the engagement of their daughter, Marilyn Ann, above, to Ralph Boberg, son of Mr. and Mrs. Ben Boberg, Arcadia. The date of June 25 has been chosen for the wedding.

WINONA FURNITURE COMPANY

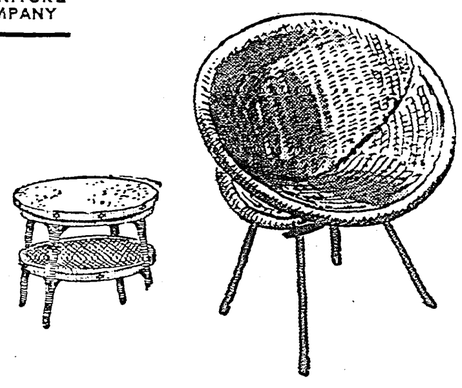

for summer comfort— cool and comfortable

rattan furniture

You can't beat rattan furniture for comfort and good looks. It's firmly woven, will blend with any decor, so good looking you can use it indoors or outdoors. Best of all, it's really inexpensive. This fine quality furniture will last for years. It's budget priced so you can refurnish your summer porch or home now!

Rockers $12.95
Settee $13.95
Coffee or End Tables .....$7.75 (shown above)
Tub Chairs $4.95
Arm Chairs $6.75
Basket Chair .....$10.45 (shown above)

Winona Furniture Co.—74 West Second St.

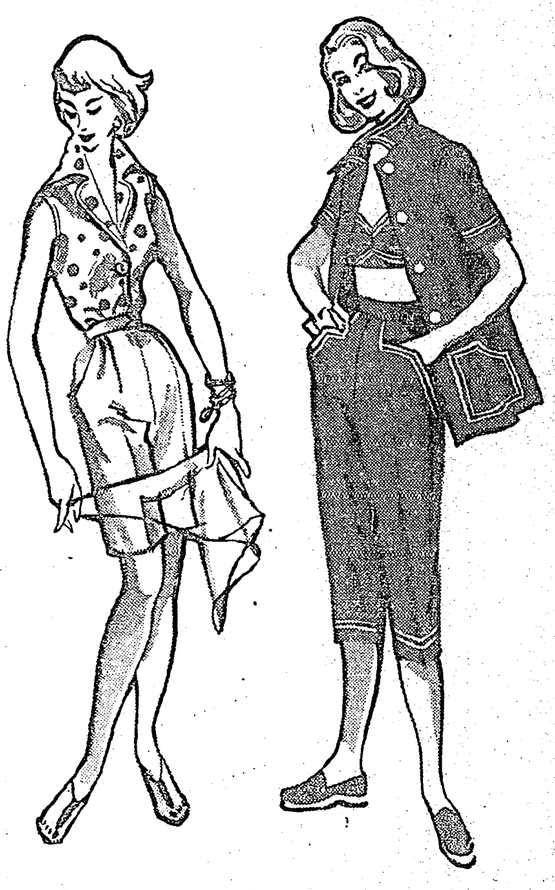

sharpees classic

Coordinates!

A girl's best friends are her separates . . . as witness these exciting new Reeves cottons that look so wonderful, wear so well and so easy to care for . . . they befriend you in every way.

A beguiling array of fashion-bright colors . . . all washable!

Sweetspot Cotton Shirt $2.98
Poplin Bermuda Shorts $2.98
Poplin Button Jacket $4.95
Matching Pedal Pushers $3.95

See our complete collection of coordinated shorts, slacks, pedal pushers, skirts and sleeveless blouses.

Jordan's

THE SHOP FOR MOTHER AND DAUGHTER

PENNEY'S

ALWAYS FIRST QUALITY!

DON'T MISS THIS CHANCE FOR EXTRA SAVINGS!

Opportunity Days!

THURSDAY-FRIDAY-SATURDAY

DACRON FILLED PILLOW

Wonderful allergy-free dacron filling. Not affected by changes in climate or humidity. Machine washable. Striped or floral covers. 19x28" size. 4.00

LIGHTWEIGHT BLANKET

The perfect blanket for summer! Clear pastel solid colors in soft cotton. Delicate rosebud pattern acetate satin binding. Extra long 72x90" size. 2.50

EMBROIDERED PILLOW CASES

Lovely Schiffli embroidered cases in Mr. & Mrs., His & Hers and floral patterns. Good quality muslin, hemstitched hems, French seams. White with pastel embroidery. 42x36" size. ..... each 50c

CHENILLE BEDSPREADS

Closely tufted vertical wave line background . . . heavy bullion fringes . . . new rounded corners. Comes in white and latest decorator colors. Double or twin bed size. 4.00

PERCALE PRINTS

Sew and save with smart percale prints from Penney's! Washable, sanforized. 36-inch width. Fine for dresses, blouses, sportswear. ..... Yard 29c

DACRON UNIFORMS

Easy to care for white dacron pique. Styled with yoke back, short sleeves, inside double pockets, pearl button front, 3-piece skirt back. Women's sizes 10-20. 5.00

BOYS' COTTON PLISSE SHIRTS

Cool and breezy easy to launder sport shirts—styled with short sleeves, two plain pockets, short point collar, double yoke. Assorted prints in sizes 4 to 18. 77c

COTTON PLISSE SLIPS

Popular 4-gore style with full shadow panel. No iron white cotton plisse with eyelet batiste or embroidered nylon trim. Sizes 32 to 44. ..... 1.44

BOYS' POLO SHIRTS

Combed cotton with nylon and cotton ribbed neckband. Machine washable. Pastel green, blue, maize, pink. Sizes 6 to 16. ..... 50c

WOMEN'S SPORT-TOPS

Cool as a breeze! Lightweight, washable. Assorted pastel ginghams with ribbed waistband or plain white tailored style. Small, Medium, Large. 1.00

MEN'S CANVAS OXFORDS

Sport casuals in navy blue heavy weight duck. Sponge cushion insoles, long wearing cork and rubber soles. They're sanitized! While they last 2.22

WOMEN'S CANVAS OXFORDS

Popular style casual in bright red sailcloth. Sponge cushion insoles, cork and rubber soles. Sanitized for cleaner, better wear! 2.22

MEN'S BOXER STYLE SLACKS

Comfortable summer casual style. Button over waist with elastic band. Sanforized, machine washable denim. Faded blue, green, brown, charcoal. Sizes 30 to 42. ..... 2.29

MEN'S COTTON PLISSE SHIRTS

Short sleeve style for cool summer comfort. Machine washable no-iron prints in assorted colors. Small, Medium, Large. 1.49

Rev. K. M. Urberg, Wife Observe 25th Anniversary

BLAIR, Wis. (Special)—About 225 guests called at the First Lutheran Church parlors Sunday afternoon to extend congratulations to the Rev. and Mrs. K. M. Urberg on their silver wedding anniversary.

Mrs. John P. Johnson was in charge of the guest book, Mrs. H. J. Schansberg served the anniversary cake and Mrs. T. B. Johnson served the ice cream. Mrs. Keith Hardie and Mrs. W. E. Schroeder poured.

Mrs. Urberg received her guests in a horizon blue lace gown with white accessories. Her corsage of lilies of the valley, centered with an orchid, and the carnation boutonniere worn by Pastor Urberg were gifts from the Urberg children.

The Rev. Urberg was born and raised in Blair. After finishing the grades in the Blair schools, he entered Gale College, Galesville, where he was graduated in 1921. Upon graduation from Luther College, Decorah, Iowa, he studied for three years at Luther Seminary, St. Paul.

He was ordained June 17, 1928, by his father, the late Rev. S. S. Urberg, in First Lutheran Church, Blair, and served as assistant pastor for two years in First Lutheran parish. He has served as full pastor for 27 years.

Mrs. Urberg, the former Thea Hagen, was born in Erskine, Minn., and moved at the age of 1½ years with her parents, Mr. and Mrs. Adolph Hagen, to St. Paul, where she grew to womanhood. She was educated in the St. Paul schools where she studied piano and voice.

The couple was married May 3, 1930, at Christ Lutheran Church, St. Paul, by the bridegroom's father, assisted by the Rev. S. T. Reque, pastor of Christ Lutheran Church.

None of their eight attendants were present for the open house.

The program for the afternoon included a reading by Mrs. Leonard Rogness and vocal selections by Miss Solveig Urberg, Soren Urberg and Howard Tjoflat. The serving table was laid in white and silver, and bridal wreath and lilies of the valley were used on the tables.

None of the pastor's brothers and sisters were present Sunday. A family dinner was held May 15, when Dr. and Mrs. S. E. Urberg, Duluth, Minn., Mr. and Mrs. Chester Anderson, Belgrade, Minn., and the Rev. and Mrs. O. G. Malmin, Minneapolis, were present. Dr. Urberg, a surgeon at St. Luke's Hospital, is a brother and the two women are his sisters.

On May 3 the couple's wedding day, the Rev. and Mrs. S. A. Urberg, Belgrade, Minn., served as host and hostess at a dinner party at one of the local restaurants. Mrs. Aagot Juulsen, Dellwood, White Bear Lake, Minn., Mrs. Urberg's nearest relative, also attended the dinner.

For more than 60 years the Urberg name has been a familiar one in Blair, especially in First Lutheran parish. The parents of the present pastor came here in 1893. At once the First Lutheran parish became mission-minded and work was begun at Prag, Wis. The work was started in Pine Creek in 1895, and continues to this day. The Rev. Urberg began mission work in Ettrick, the work continuing there until 1951, when the Ettrick congregation found parish alignment in the French Creek parish.

The Rev. K. M. Urberg's maternal grandfather, two of his uncles, his father, a brother and a brother-in-law have been or are pastors and his son is a student of theology.

The couple has two children, Soren, student at Luther Seminary, St. Paul, and Solveig, student at Luther College, Decorah, Iowa.

Pastor Urberg who suffered a heart attack the early part of February, is making satisfactory recovery.

Forty-Six Students From St. Mary's College and the College of Saint Teresa attended the Metropolitan Opera performance of "Carmen" in Minneapolis recently. In the above picture taken at Minnehaha Park where the group stopped for a picnic lunch, are, left to right, John Kearney, Br. J. Raymond, Oren Testa, Miss Carol Horgan, Miss Joan Thuer, Miss Kay Fredrick, Miss Carmella Nardella and Miss Marilyn Couch.

Bremen Ladies Aid Marks Anniversary

PLAINVIEW, Minn. (Special) — The 36th anniversary of the Bremen Ladies Aid was observed Wednesday at Trinity Lutheran Church. Three charter members, the Mmes. R. O. Kujath, Augusta Fricke and William Kreutz, were honored.

The aid was organized on Ascension Day in 1919. The charter members and Mrs. Ida Waltman, also a long-time member, were presented with corsages and cards.

After the business meeting, the symbols pictured in the church windows and their relation to the Christian religion were explained by the pastor.

Fran Delzer Wed In Ceremony at Eyota Church

EYOTA, Minn. (Special) — Miss Fran Marie Delzer, daughter of Mrs. Marie Delzer, Henderson, Minn., and David A. Moehnke, son of Mr. and Mrs. Arthur Moehnke, Eyota, were married Saturday afternoon at St. Paul's Evangelical Reformed Church, Eyota, by the Rev. Philip Schowalter.

Mrs. Floyd Stocker, organist, accompanied the soloist, Charles Von Wold. The altar was banked with baskets of bridal wreath.

The bride wore a waltz-length dress of white silk shantung fashioned on princess lines with long sleeves and scoop neckline. A small cap held her veil, and she carried a bouquet of lilies of the valley centered with an orchid.

Miss Valoria Decko, Minneapolis, was maid of honor and Miss Janice Moehnke, Eyota, bridesmaid. They wore matching gowns of nylon net over taffeta in green and pink respectively, and carried pink daisies.

Marlowe Moehnke, Eyota, was best man for his brother and Donald Oliver, Rochester, was groomsman. Dean Ihrke, Minneapolis, and Erwin Runecke, Eyota, ushered.

Following a reception in the church parlors, Mr. and Mrs. Moehnke left on a trip to the Black Hills and Yellowstone National Park. After June 1 they will be at home in Rochester.

The bride was graduated from Henderson High School and the bridegroom from Eyota High School.

The census bureau says that A housewife of our acquaintance maintains that this is always the case around spring cleaning time.

Marian Kinneberg Becomes Bride Of John Olson

SPRING GROVE, Minn. (Special) — Miss Marian Kinneberg, Minneapolis, daughter of Mr. and Mrs. Nelvin N. Kinneberg, Spring Grove, and John H. Olson, son of Mr. and Mrs. Carl Olson, Minneapolis, were married at 2:30 p. m. May 22 in a ceremony performed by the Rev. Richard Hansen at Wilmington Lutheran Church.

Miss Russella Ober, accompanied by Mrs. Obert Dahle, sang "Wedding Benediction," "I Take Thee" and "The Lord's Prayer."

Given in marriage by her father, the bride wore a ballerina-length white embroidered organdy dress, and carried white roses with blue accent. Her veil of silk illusion fell from a blue crown edged in embroidered organdy.

Miss Joyce Olson, sister of the bridegroom, was maid of honor. Bridesmaids were the Misses Lois and Lyla Kinneberg, sisters of the bride, and the flower girl was Lana Lee Barnes. They wore ballerina-length blue dotted swiss dresses with crystalette trim, and carried white carnations.

Attending the bridegroom was John Berg as best man. Glenn Kinneberg, brother of the bride, and Herbert Taus were ushers.

Mrs. Olson and Mrs. Kinneberg wore navy dresses with white and blue accessories and corsages of sweetheart roses.

A reception was held in the church parlors.

The bride is employed as office manager at the Children's Home Society of Minnesota, St. Paul, and the bridegroom as a design engineer for the Minneapolis Honeywell Regulator Co., Minneapolis. The couple will live in Minneapolis following a short motor trip.

Keep in Trim

Extra Weight Makes 'Old Age' Arrive Sooner

By IDA JEAN KAIN

"To be fat is to be old" is a French proverb. Why? Because fat is an extra burden to carry.

It's difficult to think of excess pounds as making the body old before its time. After all, pounds come on so gradually . . . rounding the figure out softly, indeed smoothing out lines. How could fat be aging?

Excess weight is a burden which puts a strain on the vital organs. As weight piles on, bones and framework do not become stronger the better to support the weight. Nor do the vital organs become more efficient in order to cope with the increased burden. Looking at it that way, it's easy to see that any considerable amount of excess weight handicaps the whole body . . . and working under this handicap, naturally overweights get old before their time.

Suppose, for example, you are built to carry 140 pounds, but you've added an extra 25. Excess fat imposes extra work on the heart and taxes the circulatory system. Those extra pounds have to be supplied with blood. Twenty-five extra pounds necessitate the development of miles of blood vessels through which the hardworking heart has to pump blood. That's where high blood pressure comes into the picture. When the heart is servicing considerable excess fat, it has to pump at top capacity, *even when a person is just sitting still.*

To stay young, it's important to stay slim in middle age while the body is still young. This helps to extend the prime of life.

In animal experiments, low calorie diets which are adequate in all essential nutrients have been the most effective means of holding back the diseases of old age and in extending the characteristics of youth.

What does this mean in terms of our nutrition? It means that we should not overeat — but more than that, we should get most of our calories in the foods which furnish protective nutrients in abundance, since these protective nutrients themselves help extend our best years. In other words, *daily menus should be built around* the protective foods: Green and yellow vegetables, fruits, milk, cheese, eggs, whole grain bread and cereals, and meats, fish or fowl.

That is the formula around which a scientific reducing menu is built. That's why protective slimming diets not only help you to get *slimmer,* but keep you young longer.

Send long, stamped, self-addressed envelope for Scientific Wonder Diet. Address request to Ida Jean Kain, care of The Winona Daily News. Post card requests cannot be answered.

ST. CLAIR & GUNDERSON

The Ad You Are About to Read Will Startle You . . . BUT IT'S ALL TRUE!!

30 LADIES' DRESSES
Sizes 9-16
Reg. Values $35–Special only $10
Reg. Values $29.98–Special only $8
Reg. Values $19.98–Special only $6

116 LADIES' BLOUSES
Sizes 30-38
Reg. Values $9.98–Special only $3
Reg. Values $6.98–Special only $2
Reg. Values $3.98–Special only $1

12 LADIES' RAINCOATS
Sizes 10-16
Reg. Values $35–Special only $10
Reg. Values $19.98–Special only $8

13 LADIES' SKIRTS
Reg. Values $14.98–Special only . . . $5 each

20 LADIES' SUITS
SUMMER TYPE — RIGHT FOR THE SEASON
Sizes 10-18
Reg. Values $24.98–Special only $12
Reg. Values $19.98–Special only $10

First Come — First Served — No Approvals — No Exchanges — No Refunds — And No Phone Calls Please.

St. Clair & Gunderson INC.

ST. CLAIR & GUNDERSON

best way to GO...GO...GO by plane...by train...by car

Skyway LUGGAGE

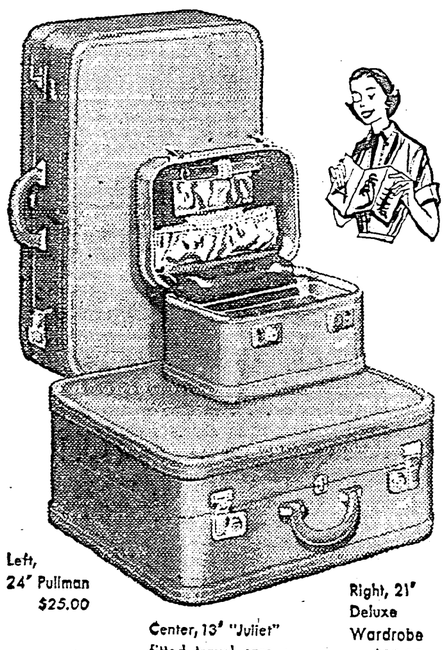

Left, 24" Pullman $25.00
Center, 13" "Juliet" fitted travel case $17.75
Right, 21" Deluxe Wardrobe $30.00
(prices plus federal tax)

SPRUCE is the color . . . the wonderful new fashion color we're featuring in Skyway Luggage. Spruce goes smartly with everything you wear . . . stays forever new because Skyway Luggage is covered with scuff-proof, washable Koroseal.* Skyway cases are finished luxuriously with superb cast hardware, saddle stitching, beautiful taffeta linings. Start a Skyway set for only $17.75 (plus tax).

*TM. Reg. B. F. Goodrich Co.

St. Clair & Gunderson INC.

FURS cleaned Repaired stored
PHONE 5550
Furs by Francis
THE QUALITY FUR SHOP
161 CENTER ST.

MODE O'DAY'S End-Of-The-Month
Clearance
Thursday-Friday-Saturday Only!

NYLON — VOILLE — COTTON
DRESSES $1.99
Sizes 9-44. Values to $6.99. . . .

SLIPS, HALF-SLIPS, Shortie PAJAMAS
LINGERIE $1.39
Sizes 32-44. Values to $3.99. . . .

MODE O'DAY
105 East Third Street Winona, Minnesota

Announcing our New, Low-Cost ThriftiCheck
PERSONAL CHECKING SERVICE

COMPARE THESE ADVANTAGES!

YOUR NAME imprinted on each check without extra charge, and delivered to you at once while you are opening the account

Your ThriftiCheck account may be opened with any small amount you wish.

No fixed balance is ever required; only enough to cover the checks you draw.

There are no charges for deposits or monthly service charges.

No charge for statements and cancelled checks; available regularly.

Bank by mail if you prefer. We supply forms and addressed envelopes without charge.

The only cost for ThriftiCheck is 10 cents a check, when you buy your book of 20 checks.

CHOICE OF CHECKBOOK IN TWO STYLES— flat wallet or folding. Both with handsome leatherette cover.

WHY NOT COME IN AND OPEN A THRIFTICHECK ACCOUNT TODAY? ENJOY THE CONVENIENCE, TIME-SAVING AND PRESTIGE OF THIS MODERN, LOW-COST CHECKING SERVICE

First National Bank OF WINONA
Member Federal Deposit Insurance Corporation

. . . Also for Your Convenience — TRY OUR HANDY DRIVE-IN BANK WINDOW.

Winona Chapter, OES, Holds School Of Instruction

Mrs. Ruth Tauer, Rochester, Minn., past grand warder of the grand chapter of Minnesota, was district instructor at the school of instruction Monday evening at the meeting of Winona Chapter 141, OES, at the Masonic Temple.

Mrs. D. V. Boardman, worthy grand matron of the grand chapter of Minnesota, was welcomed, as was Mrs. Theodore Roberton, Rushford, grand Adah of the grand chapter of Minnesota.

Others introduced and welcomed were Mrs. Clifford Carson, worthy matron, Rochester, Minn.; Mrs. D. T. Rollefson, worthy matron, Rushford, Minn., and Mrs. Luverne Laudon, worthy matron, St. Charles, Minn. Past matrons, Mrs. Donald Hoegh and Mrs. Reese Johnson, Rushford, were welcomed along with the past matrons and patrons of Winona Chapter.

Five guests were present from St. Charles, and five from Rochester. Mrs. Dale E. Randall, formerly of Wauwatosa, Wis., was introduced. She recently moved to Winona.

Mrs. Boardman announced there would be a new chapter constituted at Echo, Minn., June 21 at 8 p.m. at the high school auditorium. All chapters throughout the state are invited to attend.

Members and friends of the chapter are invited to attend a reception to be held June 5 from 3 to 5 p.m. at East Grand Forks, Minn., honoring Mrs. Harry (Jean) Larson, associate grand conductress of the grand chapter of Minnesota.

Mrs. Kenneth Chick, associate matron, announced plans for the annual picnic to be held June 25 at the pavilion on Prairie Island. The dinner will be prepared, and a charge made to cover the cost, as has been the practice in the past.

All members and friends are invited to attend, and are asked to bring their own dishes, bread and butter. Games are planned for the children, starting at 3 p.m., and the supper will be served at 5:30 p.m. Reservations are to be made with Mrs. R. F. Stover or Mrs. C. A. Hedlund.

Members and friends are invited to the baked ham dinner being served May 29 at the Masonic Temple at Trempealeau, Wis., starting at 11 a.m.

All the ritualistic work of the order was exemplified with Mrs. Tauer as the instructor. Mrs. Earle Welty, worthy matron, presided at the meeting and all officers were present. The assistant organist, Miss Ethel Fallows, played and directed the choir which sang for the initiatory work.

The good cheer report was given by the chairman, Mrs. Lyle Morcomb, the ways and means report by the chairman, Mrs. Ralph Bowers, and special lighting was in charge of H. L. McMillen.

It was announced that General Grand Chapter sessions will be held Sept. 11 to 15 in Washington, D .C. Members planning to attend, are to secure their reservations soon.

Mrs. Tauer was presented with a gift from the chapter by Mrs. Chick. Hostesses for the evening were Mr. and Mrs. Carl Frank, chairmen, and the following committee: Mr. and Mrs. A. A. Burnstein, Mrs. Herbert Benz, Mrs. Ray Beck, Mrs. C. K. Millam, Mrs. Jessie Wygaard, Miss Gertrude Posz and Miss Fern Kinzie.

At the next meeting of the chapter, June 13, there will be initiation of candidates.

VISITING PARENTS

WYKOFF, Minn. (Special)—The Rev. Thomas Walker, Newfoundland, N. J., came Saturday night to visit his parents, Mr. and Mrs. Hugh Walker, and brother-in-law and sister, Mr. and Mrs. Walter Martin, and family.

PRENUPTIAL SHOWER

RIDGEWAY, Minn. (Special) — A prenuptial shower was given at Pleasant Hill Town Hall Sunday honoring Miss La Vonne Smith, daughter of Mr. and Mrs. E. L. Smith, and LeRoy Tibesar, Rollingstone, who will be married at St. Patrick's Church here June 11.

ST. AGNES SOCIETY

KELLOGG, Minn. (Special)—The St. Agnes Altar Society will have its May meeting Thursday evening in the church hall. A potluck supper will be served at 7 p.m. followed by the meeting.

AT BLACKSMITH SHOP

ETTRICK, Wis. (Special) — When a severe electrical storm hit Monday evening, intermediate Girl Scouts and brownies held their supper cookout in the village blacksmith shop. The scouts and their leaders, Mrs. Ben Erickson, Mrs. Wayne Truax and Bonita Thompson, cooked the campfire stew on the smithy forge. Thirty participated with Betsy Hodge, Austin, Texas, scout, Gretchen Erickson and Dennis Truax, and Ben Erickson, the smithy, as guests. Erickson is treasurer for the Ettrick Girl Scout troops.

MUSIC PROGRAM

WHITEHALL, Wis. (Special)—The second spring program of piano music will be held at the Whitehall High School gymnasium Thursday at 3 p.m. The following students of Mrs. John A. Jacobsen will give the program: Diane Briggs, Bonnie Garthus, Irene Johnson, Cheryl Nelson, Barbara Bautch, Sharon Sosalla, Robert Berdan, Carolyn Tyvand, Barry Nehring, Andrea Thomte, Paul Birkeland, Paul Tyvand Jr., Judy Wood, Rebecca Arneson, Maewin Thompson, Dena Anderson, David Schaefer, Linda Johnson, Carolyn Haug, Claire Johnson, Joan Rasmuson, Charlotte Betthauser, Marjorie Rasmussen, Paul Ringlien, Gertrude Bergum, James Brennom, Linda Anderson, Joan Platz and Sara Rice.

ASIDES —By the Society Editor

LUNCHEON AT WESTFIELD

No serious mishap reported — in fact not even the usual comedy ones have been experienced this year in readying Westfield Golf Club for a busy season. Oh the paint may have trespassed on the fireplace brick but unless you take a Sherlock Holmes hat and magnifying glass and have a Watson near by with whom to discuss the matter, I'm sure you won't notice this detail. The kitchen was cleaned and utensils were readied for the delectable meals prepared by the cateress. Incidentally, luncheons on women's golf day there, I've learned as a guest, are no dieter's leaf of lettuce but a hearty helping of meal, potatoes, rolls and other items to satisfy the appetite worked up by the women golfers on the course during the morning.

The "other items" included olives, carrot sticks, celery, a light puff of sweet potatoes with marshmallows and nuts, a tossed salad, and the whitest pineapple upside down cake with whipped cream, that I've ever met. Spring flowers centered the tables and the center bouquet of mahogany and dark red tulips interspersed with yellow went as an attendance prize to one of the guests, Mrs. A. W. Schmeling.

If there is ever any contest for the "friendliest place in town," Westfield if not at the top will at least tie for top place. Everyone knows everyone — if they don't, the newcomer is immediately taken under the wing of half-a-dozen other members and becomes one of the crowd. Women and men turn their hands to any club need from washing up the kitchen to painting the woodwork as the men did this spring in the main clubroom. This year, no one stepped in a paint can or deluged themselves with the paint. No one fell off the ladders.

One person though did find out she had volunteered for an over-sized bite of the work. Mrs. Donald Gostomski offering to launder the drapes in the clubroom, discovered that following their first laundering, they could not be run through a mangle but had to be hand-ironed, a four or five-hour job. The drapes originally were Mrs. Gostomski's work also. She secured seconds in pale yellow sheets, from which the drapes were made, but never again seconds, she vows, for the sheets had been pressed on the bias, and she had to reverse the process to secure straight drapes which would also hang properly.

Don't believe there is a monetary penalty if you forget to use a first name as in one club of which I know, but certainly first names are the unspoken rule at the club —just another sample of the warm friendliness. Women may have played a round of golf in the morning, but if they are on the hostess committee for the day they show up in shorts, slacks or golf dress to help serve as above, and as to cleaning up — members eating are expected to clear their place at the table, and are told so in a no-shirking order.

The working gal with her daytime hours is taken into consideration by club officials who have scheduled a Working Girls League, playing golf late in the afternoon once a week.

Re-emphasizing the hospitality of the club are Kermie and Hazel Halverson who jovially take charge of clubhouse service. The same lively, go-ahead spirit is found among both members and officers right up to Mrs. William Hajicek, president of the Women's Golf Association of the club, and Charles A. Choate, Westfield Club president. As for membership, Mrs. Hajicek summed it up when she commented "only membership requirement is to sign your name and state how you plan to pay your dues." —May Murray.

Legion Auxiliary Elects Officers At Canton

CANTON, Minn. (Special)—Paul Blegen Unit 400, American Legion Auxiliary, at its meeting Thursday afternoon at the home of Mrs. L. Vannatter with Mrs. Gordon Sather as co-hostess, elected the following officers: President, Mrs. Carl Richardson; first vice president, Mrs. Kenneth Turner; second vice president, Mrs. H. Kvam; secretary-treasurer, Miss Florence Mitson; sergeant-at-arms, Mrs. G. Barth; chaplain, Mrs. Otto Jacobson and junior president, Mrs. Gordon Johannsen.

The junior auxiliary chose as officers, president, Harriet Rice; vice president, Kathy Turner; secretary-treasurer, Tish Hollaran; chaplain, Lynne Farmer and sergeant-at-arms, Dorothy Rice. The district junior convention will be held here in May, 1956.

The unit voted $5 to the cancer fund. The president and secretary were named delegates to the district convention at Spring Valley June 10, 11, and 12 and the cookie date is June 27. Mrs. Gordon Johannsen, poppy sale chairman, assigned districts for the sale May 28.

Memorial services were conducted for 11 members who have died. Mrs. George Rasmussen, membership chairman, has received her "Five for 55" pin.

MISSIONARY SOCIETY

LEWISTON, Minn. (Special)—The Missionary Society of the Presbyterian Church will meet Friday afternoon in the church dining room. Mrs. Luther Nusslock and Mrs. B. H. Wirt will be hostesses. The topic is "Pakistan" and each member is to bring a short article.

SURPRISE PARTY

A surprise birthday party for Barbara Kukowski, daughter of Mr. and Mrs. Daniel Kukowski, 219 Mankato Ave., was held at the home of Peggy Ramsden, Homer, Minn., the evening of May 23.

Bridge Players Close Season At Dinner

A dinner meeting attended by 18 at the Hotel Winona Tuesday evening closed the Winona Tournament Bridge Players season. Meetings will be resumed next fall.

During the brief business session, Mrs. C. A. Everett was elected president succeeding Mrs. Katherine Garry; Mrs. Phillip Abrahamsen, vice president succeeding Mrs. E. H. Finkelnburg, and Mrs. James McCabe, secretary-treasurer succeeding Mrs. Abrahamsen.

Tops for north and south were Mrs. Louis Feiten and Mrs. Garry. In second place were Mrs. R. E. Whitney and Mrs. R. M. Howard and in third, Mrs. Roy Douglas and Gordon Seitz. For east and west, Mrs. William J. Miller and Mrs. A. Grant Burleigh and Mrs. Everett and Mrs. J. L. Schlafer tied for first place and Mrs. Beder Wood and Mrs. Van Kahl were next.

SEWING CIRCLE

St. Martin's Sewing Circle will meet for a potluck supper at 6 p.m. in the church social rooms tonight. Group One will be in charge.

FAMILY REUNION

WHITEHALL, Wis. (Special) — The annual Fremstad-Hanevold family reunion will be held at the Cabin in the Pines at Osseo June 5. A picnic dinner is planned for the noon hour. Families are to bring their own dishes and silverware.

Complete Rental Service of Formal Attire for Weddings and Parties
Langenberg's
STORE FOR MEN

Get Your Summer Rayette Wave

Smartly cut and expertly permanented
by
Victor & Melissa Nelson
Jefferson Vanity Beauty Shop
261 Jackson Street Telephone 7272

Past Matrons Hold May Dinner Meeting

Blue African violets centered the tables and pastel mints were favors at the May dinner meeting of the Past Matrons Club of Winona Chapter 141, OES, held Tuesday evening at the Masonic Temple.

Following dinner, a brief business session was conducted by Mrs. J. W. Wheeler, president. Arrangements for the dinner were in charge of Mrs. M. L. Mariner, chairman; Mrs. Lee Ayres, Mrs. C. F. Drewes, Mrs. Paul Froker, Mrs. O. Emil Werner and Mrs. H. J. Busdicker.

Legion Auxiliary Past Presidents Group Meets

Candlelight and a profusion of garden flowers made a background for the spring meeting of the American Legion Auxiliary's Past Presidents' organization Tuesday evening at the home of the president, Mrs. Leo F. Murphy, 473 Huff St.

Tall vases, one containing red and the other pink peonies, stood on corner tables in the living room opposite a small round bowl holding yellow iris and tiny yellow roses. A large knobby glass bowl holding long-stemmed iris and flowering pink branches rested on a low table in the parlor.

In the dining room, bowls on either end of the table held a variety of spring flowers: White, yellow and purple iris, pink peonies, flowering shrub, Persian lilacs and ferns. White candles were used here. A shallow bowl on the buffet held a fanlike arrangement of long-stemmed purple iris. In the library a smaller table was set with yellow candles and a spreading arrangement of the small yellow roses which also appeared on a side table.

The organization which is a purely social group, held a brief business meeting. Most of the evening was spent in reminiscenses of early experiences while in service with the auxiliary. Mrs. John Dugan, secretary-treasurer, was instructed to send a donation of $6 to the Haslerud fund at The Winona Daily News. Mrs. Dugan also reported hearing from Mrs. B. P. Rosenberry, Muskegon, Mich., who served as president in 1923-24.

A summer picnic was planned with the date to be arranged by Mrs. J. M. Henry, Mrs. Marie Fjelstad was appointed as a committee of one to look into the posting of pictures of auxiliary past presidents in the gallery in the Memorial Club lounge.

Most of the members present have been assisting Mrs. Howard Clark, 1955 poppy chairman for the auxiliary, and will be working with her this coming weekend when poppies will be sold throughout the city for the benefit of the welfare and rehabilitation funds of the organization. Mrs. Murphy will continue as president until June 1956.

KANSAS GUESTS

WYKOFF, Minn. (Special)—Mr. and Mrs. Jack Scullen, Pittsburg, Kan., are guests at the Harry Opsall home while Mrs. Scullen goes through the Mayo Clinic, Rochester.

SQUARE DANCING

ARCADIA, Wis. (Special)—The next square dancing class will be held Thursday in the Arcadia High School gymnasium from 8:30 to 11 p.m. The instructor and caller will be Fred Bambenek, Winona.

PEPIN INTEGRATED SCHOOL

DURAND, Wis. (Special)—An order of annexation has been filed with Pepin County Superintendent of Schools Wilbur M. Gibson, annexing District No. 2, Town of Frankfort (Little Plum) with Joint District 1, Town and Village of Pepin (Pepin Integrated School). Mrs. Blanche Biles will continue to teach in the Little Plum building.

BAGS
. . shaped for summer

BOX STYLES
in all colors.
$1 to $4.95
plus tax

TOTE BAGS
$2.98 and $4.95
plus tax

NYLON
S-T-R-E-T-C-H
GLOVES
Amazing new gloves fit all hands. New spring colors.
$1 and $2
Dolly Dunn
77 West Third Street

Former Elgin Pastor, Wife Wed 55 Years

PLAINVIEW, Minn. (Special)—The Rev. and Mrs. C. A. Affeldt, Sauk Rapids, Minn., former residents of Elgin where he served for many years as pastor of Trinity Lutheran Church, were honored by their children and grandchildren on their 55th wedding anniversary at their home last week Tuesday.

Attending from here were Mr. and Mrs. A. A. Bartz. Other children of the couple and their families who were present were the Rev. and Mrs. H. C. Luedke, Chicago; Rev. and Mrs. A. A. Affeldt and family, Elk River, Minn.; the Rev. and Mrs. P. J. Affeldt, Brainerd; Dr. and Mrs. Robert Page, Anoka, Minn., and Mr. and Mrs. Herman Fischer and Mr. and Mrs. P. J. Affeldt Jr., Sauk Rapids.

A 6 p.m. anniversary dinner was served at the Affeldt home. Both Rev. and Mrs. Affeldt are enjoying good health.

Children who were unable to attend, were Mrs. C. W. Schwich, Salt Lake City, Utah; C. T. Affeldt, St. Paul; Mrs. Arthur Genz, Rochester; W. W. Affeldt, Grand Forks, N. D.; Mrs. Stanley Wood, Beloit, Wis.; Mrs. Walter Stahlke, Glenview, Ill., and Mrs. Melvin Koeper, Chicago, and their families.

JUNIOR-SENIOR BANQUET

CALEDONIA, Minn. (Special) — The Loretto High School junior-senior banquet was held May 18 at the Loretto School Hall. The program with Donna Corcoran as toastmistress included grace by the Rev. Thomas Duane, the senior response by Muriel Karels, toasts by Alan Bissen, Geraldine Lager, Gordon Bauer, Paul McCauley, Kay Schiltz and Kathryn Stadtler, the senior prophecy by Nancy Heisler and the senior will by Jean Ellen Roerkohl.

Pickwick PTA Elects Officers

PICKWICK, Minn. (Special). — At the recent May meeting all officers of the Pickwick PTA were re-elected for the coming year. They are president, Mrs. Donald Frick; vice president, Mrs. Karl Wershofen; secretary, Mrs. Melvin Bigelow, and treasurer, Mrs. Emil Buege.

Mrs. Ray Carpenter was appointed program chairman for the coming year. The group voted $5 for the scholarship fund. Gifts were presented to Mrs. Josie Knutson, resigning teacher; Mrs. Bruce McNally, former PTA president, and Mrs. Frick.

Guest speakers for the evening were Anna Bandiera, Italian student, and Rudolf Gerlach, German student at Winona Senior High School. Both gave histories of their countries, compared life in their native countries with the U. S., and answered questions.

Mrs. Philip Blaser, Mrs. Roman Kamrowski and Mrs. Knutson served on the refreshment committee.

Childhood Education Group Elects Mildred Kjome

Central Elementary teachers were hostesses at the ACE picnic at Prairie Island, Tuesday evening.

A brief business meeting was conducted by the president, Miss Lucile Dolan. The meetings next year will be held every other month, the second Wednesday of September, November, January, March and May.

Miss Mildred Kjome, the new president, appointed the following committee chairmen for next year: Publications, Miss Ruth Kottschade; publicity, Mrs. Gladys Christie; program coordinator, Mrs. Frances Hadler, and social chairman, Miss Dolan.

A social hour followed the meeting.

The United States had almost 3½ times as many non-farm dwellings in 1950 as in 1900.

CLOSING OUT
ALL WOMEN'S APPAREL
Sale Starts
Friday Morning, May 27
10:00 a.m.
— CLOSED THURSDAY —
Linda's Dress Shop
Rushford, Minnesota

COUSINS PARTY

A group of cousins from Winona and nearby communities were entertained at dinner at the home of Mrs. C. S. Knatterud, 166 W. Mark St., Saturday noon. Later they were guests at a coffee hour at the home of Mrs. J. E. Stenehjem, 427 Washington St., who was assisted by her daughter, Mrs. Marie Fjelstad. Guests at the dinner and coffee party included the Mmes. Leo Deters and Ben Pottratz, Eitzen, Minn.; Ingeman Doely, Emil Trehus, O. G. Ellingson, Adolph Solum, Fred Anderson and Arthur Glasrud, Spring Grove; Ole Renslo and S. C. Stenehjem, Caledonia; Odin Blexrud, La Crescent; Carl Rauk and Oswald Kjome, La Crosse, and J. A. Lynne and Dora Byboth, Winona.

Buy Her a
CEDAR CHEST
For
Graduation

Nice selection of cedar chests in walnut and blond finishes.
$39.95
BORZYSKOWSKI
FURNITURE & MORTUARY
302 Mankato Avenue
Open Evenings — Free Parking

STEVENSONS
California "Go-Togethers"
Talented switchabouts . . . splashed with color!
Sketched are only a few from our stocks of dozens and dozens of new summer sportswear items just arrived from California!
- Coordinates
- Swim Suits
- Shorts
- Pedal Pushers
- And many more exciting styles you must see!

Upper Right:
Whirling skirt with its own matching blouse in rose border print . . . by Donig of California. Pink or aqua in fine cotton. Sizes 10 to 16.
9.95
Upper Left:
The Italian Look by courtesy of Phil Rose of California . . . in fine cotton jersey, multi striped. The shorts and the drawstring waist "t" top are each only . . .
3.95
Lower Left:
Fine chambray match-mate by Charm of Hollywood; the outfit is in lilac and yellow, both skirt and blouse with matching organdy insets. Sizes 9-15 and only . . .
14.95
See our California Windows . . .
Buy your summer needs now . . . Selections are peaked! Fashions are high! Stevensons prices are right!
These clever styles are exclusively . . .
Stevensons

Hiawatha Valley Group to Meet At La Crescent

LA CRESCENT, Minn. — Delegations from Winona, La Crosse, Wabasha, Lake City, Red Wing, Hastings, Dakota and La Crescent will hear an address by John F. Hendrickson, director of promotion, Minnesota State Department of Business Research, at a meeting of the Hiawatha Valley Association at the Commodore here Thursday at 6:30 p.m.

The dinner and meeting will follow an afternoon committee study of sites on Highways 35, 14 and 61 for erection of another traffic diversion sign, urging tourists to travel on Highway 61 through the Hiawatha Valley to the Twin Cities and northern lake country.

Diversion signs now are maintained on U.S. Highway 12 near Camp Douglas, Wis., and on U.S. Highways 10 and 52 west of Anoka in an effort to get both north and southbound tourists to use the Hiawatha Valley-Scenic Upper Mississippi River Drive.

The association's advertising promotion campaign already has been launched in Chicago and Indiana newspapers and 10,000 additional Hiawatha Valley brochures have been printed and now are being distributed.

The Chamber of Commerce office at Winona reported that more inquiries have been received this year than in any previous year to this date.

Nancy Cribbs Wins 1955 Science Award

Nancy Cribbs, daughter of Mr. and Mrs. W. O. Cribbs, 1341 W. 5th St., is the 1955 winner of the Bausch & Lomb Honorary Science Award medal for achieving the highest scholastic record in science subjects during her high school course, William Zilliox, head of the science department of Winona Senior High School, announced today.

The choice of the winner is based upon scholastic achievements in senior high school science subjects, biology, chemistry, and physics with incidental consideration of records in other subjects, qualities of leadership, and extracurricular activities, explained Mr. Zilliox.

The Honorary Science Award medal was instituted in 1932. It is presented in thousands of secondary schools throughout the country. This award has been officially approved by the National Association of Secondary School Principals and educators throughout the country. It is recognized as significant evidence of scientific aptitude and has proved the means of encouraging young people to the consideration of scientific careers.

HONORED AT SHOWER

HOKAH, Minn. (Special)— The Evangelical and Reformed Guild and Youth Fellowship entertained a group of friends at a post-nuptial shower for Mrs. Rodney Loken Thursday. She will leave Friday to join her husband who is in training at Ft. Leonard Wood, Mo., for the weekend. His parents, Mr. and Mrs. O. Loken, Houston, will join them Sunday.

BRIDAL SHOWER

LANESBORO, Minn. (Special)— A personal bridal shower was given Sunday afternoon in honor of Miss Vaughn Landsverk, Rochester, at the home of Miss Corrine Eide, Lanesboro. Miss Muriel Jacobson was assistant hostess and 11 guests were present. Miss Landsverk will become the bride of Dale Bearson here June 4.

CLERK AT DURAND

DURAND, Wis. (Special) —Miss Dorothy Weinzirl, daughter of Mr. and Mrs. Victor Weinzirl, Eau Galle, is the new deputy county clerk to Mrs. Eve Dickelmann. She succeeds Miss Irene Anderson who is working in Minneapolis.

AT YELLOWSTONE

ARKANSAW, Wis. (Special)— Mr. and Mrs. Herbert Keys are spending two weeks in Yellowstone National Park.

LADIES AID

STOCKHOLM, Wis. (Special)— Mrs. Hannah Chalmers and a group from Lutheran Colportage Service of Minneapolis will present the program at the Ladies Aid meeting at the Saby Lund church at 8 p.m. Thursday.

LEAVES AFTER VISIT

PEPIN, Wis. (Special)— Lyle Sundquist left last week to return to his duties with Pan American Airlines at Ft. Lee, N. J., after spending several weeks here with his mother, Mrs. Nona Sundquist, and brother Verlyn.

96TH BIRTHDAY

DURAND, Wis. (Special)—Mrs. Gordon Hubbard entertained at a party Sunday for Mrs. Delia Dreier in celebration of the latter's 96th birthday. Friends and relatives were guests. Mrs. Dreier came from County Clare, Ireland, when she was 18. Her children are Thomas, St. Petersburg, Fla.; Edward, Grand Rapids, Mich., and Clarrissa, Toronto Canada, where she is wedding counselor at the T. Eaton Store. A few years ago, Mrs. Dreier came here from Canada where she had lived with her daughter to live at Marycrest, a home for retired women in Durand. The birthday anniversary was again celebrated May 24, her birth date, at Marycrest.

A disc jockey was recently signed to a $100,000 a year contract. This proves we are a nation of music lovers. What was the most that Beethoven ever made in a year.

The Daily Record:

At Winona General Hospital

TUESDAY

Admissions

Mrs. Ralph Meyers, Fountain City, Wis.

Births

Mr. and Mrs. Robert Nathe, 479 W. 4th St., a daughter.

Dr. and Mrs. A. H. Maze Jr., 65 W. Broadway, a daughter.

Mr. and Mrs. Harold Nisbit, Utica, a daughter.

Mr. and Mrs. Willis Hanke, Stockton, a daughter.

Discharges

Michael Yanke, 307 Mankato Ave.

Mrs. Vito Demauro and baby, St. Charles.

OTHER BIRTHS

PLAINVIEW, Minn. (Special)— Born to Mr. and Mrs. John Sloan, a son May 18 at St. Elizabeth's Hospital. Wabasha. Mrs. Sloan is the former Doreen Schulz, daughter of Mr. and Mrs. Edwin Schulz here.

LANESBORO, Minn. (Special)— Born to Mr. and Mrs. David Rand, Rochester, a son May 20.

Born to Mr. and Mrs. Robert Dale Peterson, Lanesboro, a son May 23.

Both births were at the Johnson Hospital here.

ST. CHARLES, Minn.—Born to Mr. and Mrs. William Irons, a daughter May 24 at Winona General Hospital. Mrs. Irons is the former Dorothy Doty of Winona.

WINONA DAM LOCKAGE

Monday

10:20 p.m. — Winchester and four barges, downstream.

Tuesday

1:10 a.m. — Mid-Continent Queen and nine barges, downstream.

7:35 a.m. — Nita Dean and three barges, downstream.

8:40 a.m. — Harriet Ann and two barges, upstream.

10:05 a.m. — Ohio and 13 barges, upstream.

1:45 p.m. — Carpaul and three barges, upstream.

7:12 p.m.—Pere Marquette and two barges, downstream.

10:20 p.m.—Delta Cities and three barges, upstream.

Today

1:50 a.m.—Anker L. Christy and two barges, upstream.

Municipal Court

George Student, Minneapolis, forfeited a $10 deposit on a charge of operating a motor vehicle with no driver's license. He was arrested by police at 8:30 p.m. May 14.

Parking deposits of $1 were forfeited by National Weeklies, Richard Lewinski, Carl Kropp, Robert Bailey and Kritchman & Gautsch (on five counts), for meter violations; Arnold Kohner, for alley parking, and C. Paul Venables, Inc., Philip A. Baumann and Douglas Bergman, for overtime parking.

Weather

TEMPERATURES ELSEWHERE

	High	Low	Prec.
Duluth	62	41	..
Intl Falls	57	43	..
Mpls-St. Paul	66	47	..
Abilene	94	72	..
Chicago	85	48	1.31
Denver	80	53	..
Des Moines	69	52	..
Helena	52	42	.09
Kansas City	77	51	..
Los Angeles	63	54	..
Miami	81	77	..
New Orleans	90	75	..
New York	86	69	..
Phoenix	95	70	..
Seattle	65	48	..
Washington	89	68	..
Winnipeg	50	43	..

DAILY RIVER BULLETIN

	Flood Stage	Stage Today	24-hr. Chg.
Red Wing	14	2.3	+ .1
Lake City	..	6.0	....
Reads Landing	12	3.1	— .1
Dam 4, T.W.	..	4.1	+ .1
Dam 5, T.W.	..	2.4	....
Dam 5-A, T.W.	..	3.3	— .1
Winona	13	5.5	....
Dam 6, Pool	..	10.0	— .1
Dam 6, T.W.	..	4.0	+ .1
Dakota	..	7.3	....
Dam 7, Pool	..	9.3	+ .1
Dam 7, T.W.	..	1.6	....
La Crosse	12	4.6	....
Tributary Streams			
Chippewa at Durand	..	2.4	+ .4
Zumbro at Theilman	..	4.7	....
Trempealeau at Dodge	..	2.0	+1.6
Black at Neillsville	..	3.4	— .1
Black at Galesville	..	2.8	+ .3
La Crosse at W. Salem	..	1.4	....
Root at Houston	..	6.0	....
Root at Hokah	..	40.3	— .5

RIVER FORECAST
(From Hastings to Guttenberg)

Practically stationary stages will prevail in the Mississippi over Thursday with no important change in the tributaries.

FIRE CALLS

The fire department was called to the Virgil Ramm residence, 853½ E. Broadway, at 8:11 a.m. when an oil burner flared.

A bottle of capers on the refrigerator shelf? Add them to a sandwich spread of tuna, salmon, crabmeat or hard-cooked eggs. Gives piquant flavor!

RELAX IN COMFORT
with OTC Supports
Trusses
Abdominal Belts
Elastic Hosiery
GOLTZ PHARMACY
274 E. Third St. Phone 2547

Winona Deaths

Mrs. Anna Boll

Funeral services were held today for Mrs. Anna Boll, 81, 419 E. Broadway, who died Monday after a long illness.

The Rev. W. G. Hoffmann, assistant pastor of St. Martin's Lutheran Church, officiated at the Breitlow Funeral Home. Burial was in Woodlawn Cemetery.

Pallbearers were Junior and John Reinhard, Earl and Elmer Seebold, Albert Vollbrecht and Harold O'Brien.

Ludwig Griesel

Funeral services for Ludwig (Louie) Griesel, 69, a Winona native who died Friday at Racine, Wis., were held Tuesday morning at Racine.

Born here July 13, 1885, he had resided in Racine for 36 years and was a member of the Fraternal Order of Eagles, the Eagles marching club, Improved Order of Red Men and Red Men's 24-Hour Club. Members of the Eagles served as pallbearers and conducted graveside rites.

Surviving are: Two step-sons, Arthur and Harold Haack; both of Racine; two brothers, Edward and Paul, both of Winona; a sister, Mrs. Elizabeth Man, Hibbing, and several nieces and nephews. His wife died Dec. 15, 1954.

Alma Firm Low On Nelson Bridge

MADISON — Work on a series of new bridges over the Mississippi River between Wabasha and Nelson is slated to begin this summer, according to the Wisconsin Highway Commission which opened bids on the project Tuesday.

Tri-State Construction Co., Alma, offered the low bid of $136,565 which is subject to the review of the State Highway Commission and Gov. Walter Kohler.

The river slough bridge project is on Wisconsin State Highway 25 connecting the two states.

Fourteen highway improvement jobs in 11 counties attracted low bids amounting to $2,709,392. The bids were opened by the commission.

Projects, including grading, structural work, concrete and blacktop surfacing on 35 miles of roads, will be started this summer.

Winona Man Loses PTA Office Race

Harry M. Reynolds of Winona was defeated 1,102-188 for national president of the Congress of Parents and Teachers.

He was running against the choice of the nominating committee Mrs. Rollin Brown of Los Angeles, Calif.

Reynolds was offered in nomination by the Minnesota delegation Monday in a surprise move at the Chicago convention. Voting was Tuesday.

Reynolds, the first male president of the state organization, was the first man ever to be nominated for the top national office in the organization's 59-year history. The national president serves for three years.

WEDNESDAY
MAY 25, 1955

Two-State Deaths

Jacob Fritz

DURAND, Wis. (Special)—Funeral services were held today for Jacob Fritz, 76, Downsville, a former Durand resident who died at St. Benedict's Community Hospital.

The Rev. Arthur N. Brown officiated during the services at the Goodrich Funeral Chapel. Burial was in Forest Hill Cemetery.

Mrs. Hugh C. Smith

ETTRICK, Wis. (Special)—Mrs. Hugh C. Smith, 65, Mindoro, died Sunday at a La Crosse hospital.

Funeral services were held at 1:30 p.m. today at the home and at 2 p.m. at Mindoro Lutheran Church. Burial was in Farmington Cemetery.

Survivors are: Her husband; four daughters, including Mrs. Arthur Hamilton, Ettrick; a son, Arnold; four sisters, and two brothers, including Harry Amborn, Taylor.

John Ponterio

MELROSE, Wis. (Special) — John Ponterio, 77, died Tuesday morning at his farm home near Melrose where he had farmed for 15 years since moving there from Sparta.

Survivors include three daughters, Mrs. Ewald Wagner, Melrose; Elma Ponterio, Milwaukee, and Mrs. Warren Parker, Texas; four sons, Peter, Chicago and Francis, Bernard and Vernard, Melrose; 13 grandchildren and one great-grandchild. His wife died seven years ago.

Services wil lbe held Friday at 9:30 a.m. at the Langolis Galston Funeral Home, Black River Falls, and at 10 a.m. at St. Joseph's Catholic Church, Black River Falls, the Rev. L. A. Koopman officiating. Burial will be in Riverside Cemetery. Friends may call at the funeral home Thursday afternoon and evening. Rosary will be said at 8 p.m. Thursday.

Jacob C. Tulius

DODGE, Wis.—Funeral services for Jacob C. Tulius, 66, who died Saturday night following a heart attack, were held this morning at the Sacred Heart Church, Pine Creek, the Rev. S. A. Krakowiecki officiating. Burial was in the church cemetery.

Pallbearers were Lambert Tulius, George A. Hoesley, Leonard Seracki, August Bambenek, Norbert Sula and Richard Brom.

William F. Ratledge

PEPIN, Wis. (Special)—Funeral services for William F. Ratledge, 75, a former Pepin resident who died May 6, were held May 10 at Santa Monica, Calif.

Surviving are: His wife; nine daughters, Mrs. Hermann Seyffer, Little Plum; Mrs. Ella Larson, Las Vegas, Nev.; Mrs. Harriet Jenson, Bayport, Minn.; Mrs. Annabelle Ramson, Mason City, Iowa; Mrs. Maude Hemmlar, Santa Monica, Calif.; Mrs. Eileen Miller, Longview, Wash.; Mrs. Arlene Rasor, in Illinois; Mrs. Faye Patrow, Wabasha, Minn., and Mrs. Mae Sutherland, LeSueur, Minn., and four sons, Thomas, Kansas City, Mo.; Edward, Bayport, Minn.; Raymond, Fresno, Calif., and Benjamin, Des Moines, Iowa.

Mrs. William L. Murphy

CALEDONIA, Minn. (Special)— Mrs. William L. Murphy, 62, died at her home here at 2 a.m. today following a long illness.

Mrs. Murphy was born here April 18, 1893, the daughter of Mr. and Mrs. Nicholas Stoltz. She was the former Marguerite Stoltz and was married to William Murphy Oct. 7, 1913. She assisted her husband in the Murphy Insurance Agency for many years. Mrs. Murphy was a member of the Catholic Daughters of America and the VFW Auxiliary.

Survivors are: Her husband; a son, Clarence, Bismarck, N.D.; one daughter, Mrs. Jerry (Alma) Ahlfs, Fort Lauderdale, Fla.; three grandchildren; two sisters, Mrs. Nicholas Haas, La Crosse, and Mrs. Al Hegg, Ontario, Calif., and two brothers John, La Crosse, and Lawrence, Brownsville.

Funeral services will be held at 8:30 a.m. Saturday at St. Peter's Catholic Church, the Rt. Rev. A. E. Wermerskirchen officiating at a requiem high Mass assisted by the Rev. Clayton Habberman and the Rev. John Gengler, Owatonna. The Rosary services will be said Friday night at the Blaschke Funeral Home.

Miss Genevieve McLaughlin

MINNESOTA CITY, Minn.—Funeral services for Miss Genevieve McLaughlin, 67, who died Monday, were held this morning at the Holy Trinity Catholic Church, Rollingstone, the Rev. S. N. Majerus officiating. Burial was in the church cemetery.

Pallbearers were Elmer Boller, a nephew, Arcadia, Wis., Robert Rolbiecki, Minnesota City, Raymond Reps, Bernard Winestorfer, Robert Boller and Warren Ulberg.

Miss Vinnie Cook

LA CRESCENT, Minn. (Special) —Funeral services for Miss Vinnie Cook, 77, sister of John S. Harris here, will be held Thursday at 2 p.m. at the La Crescent Presbyterian Church, William A. Lawrence officiating.

She died Tuesday in a La Crosse hospital. Burial will be in Prospect Hill Cemetery.

Anthony B. Schuler

DURAND, Wis. (Special)—Funeral services for Anthony B. Schuler, 69, former president of the village board of Elmwood, were held today at the Sacred Heart Catholic Church, Elmwood, the Rev. Francis Wallace officiating. Burial was in the church cemetery.

Schuler died Sunday at the Memorial Hospital, Menomonie. He had been in failing health a year.

Born at Mound, Minn., Schuler was active in business in Durand in 1912 and served on the Elmwood village board for eight years, was a member of the school board for 22 years and the Elmwood fire department for 18 years. Schuler served on the Pierce County Board of Supervisors four years.

He opened an insurance agency in Elmwood in 1918 and operated continuously until his retirement Jan. 1, 1953. He married Miss Mary Fesenmaier June 13, 1913. He attended a business college in Seattle, Wash., and was employed by the Northern Pacific Railway before moving to Elmwood.

Surviving are: His wife; two sons, Bernard and Robert, both of Elmwood; two sisters, Sister Lucilla, Cotter High School faculty, Winona, and Mrs. John B. (Mary) Carlisle, Dubuque, Iowa; a brother, George; a sister, Mrs. J. A. Maas, Mound, Minn., and three grandchildren.

Mrs. Ida King

DURAND, Wis. (Special)—A requiem high Mass for Mrs. Ida King, 69, will be held Friday at 9 a.m. at St. Mary's Catholic Church. The Rev. Father Stephen Anderl will officiate. Burial will be in St. John's Catholic Cemetery, Plum City.

Mrs. King died at St. Benedict's Community Hospital Tuesday morning. She had been a patient at the hospital several weeks.

The Rosary will be said at the Rhiel Funeral Home tonight and Thursday night.

Born July 19, 1885, at La Crosse, she was the former Miss Ida Latew, daughter of Mr. and Mrs. Frank Latew. She was married to Joseph M. King June 12, 1907. He is dead.

Surviving are: Three sons, Arthur, Ellsworth, and Delbert and Harvey, both of Durand; two daughters, Mrs. Francis (Bernice) Faast, Durand, and Mrs. Robert (Evelyn) Eggenberger, Fort Worth, Tex. and 14 grandchildren. A son and a daughter died in infancy. Also surviving are four sisters, Flossie Livingston, Long Beach, Calif.; Lillian Anderson, Fayette, Mo.; Mrs. W. E. Johnson, Minneapolis, and Mrs. Godfrey King, Durand, and a brother, Archie Latew, Mahtomedi, Minn.

Bishop Keeler Recovering From 'Heart Strain'

ROME (AP)—The Rt. Rev. Stephen Keeler, bishop of the Minnesota Episcopal diocese, is "doing well" in his recovery from a heart ailment, his physician reported today.

Bishop Keeler, 68, was admitted to Rome's Salvatore Mundi International Hospital May 9 suffering "heart strain" due to overexertion. He was termed seriously ill at the time.

Dr. Giorgio Mattoli said today the bishop "had some bad moments but apparently is much better now. On the whole he is doing well."

He said he could not predict how long the bishop would be in the hospital.

Bishop Keeler came to Rome May 5 after attending a conference with Episcopal chaplains serving with U.S. forces in Germany.

Cars and Truck Damaged in Crash

Two cars and a panel truck were damaged in an accident on Main street near West 2nd street at 10:30 a.m. Tuesday.

Involved were a panel truck owned by Sander Sanden, 421 W. King St., and cars owned by E. J. Giel, 520 Sioux St., and Harvey Lang, 619 Grand St.

The truck was double parked on Main street when Giel backed up and struck it. The Giel car then went forward, struck a parking meter and, as it backed off the sidewalk struck the Lang automobile.

Giel reported $50 damage to his car and damage to the Lang car was estimated at $20.

Cars driven by Orville Denzer, Altura, and Donald Barber, Lewiston, were damaged in a collision at West Sarnia and Wilson streets at 1:10 a.m. today.

Barber estimated his damage at $75 and Denzer reported $65 damage.

Mrs. Marilyn Feine, Rushford Rt. 2, reported $400 damage to her car in a collision on East Sarnia street near Carimona street at 2:15 p.m. Tuesday.

The driver of the other vehicle —a milk truck—was Joseph Singer, Minnesota City, who estimated his damage at $100.

The fire department was called to flush from the street gasoline that spilled from the truck.

Whitehall School District Sets Vote On $250,000 Issue

WHITEHALL, Wis. (Special)— Joint School District 5 of the city of Whitehall and the towns of Lincoln, Preston and Arcadia met Monday and voted to hold a special election at the Whitehall city hall June 7 on a resolution to issue $250,000 in negotiable coupon general obligation bonds for an addition and remodeling program at the local school.

Polls will open at 7 a.m. and close at 8 p.m.

Mmes. O. W. Elstad, Donald Rice, Mervin Engen, William G. Olson, Sidney Gilbertson, Hartvig Iverson and Roderick Everson were selected as election officials.

It may not be necessary to raise $250,000, in which case only the amount needed will be raised. The constitutional debt limits will be observed but the actual value of the district will not be known until July 1.

HAM DINNER
Sunday, May 29
TREMPEALEAU, WISCONSIN
Masonic Temple Dining Room
Adults $1.25 — Children (under 12) 65¢
Serving 11:30 a.m. to 2:00 p.m.
Sponsored by ORDER OF EASTERN STAR

CAPPS SUITS
tailored of Exclusive, Cool, Wrinkle-free
DARIEN*
MIRACLE FABRIC
55% DACRON
45% WOOL
Here's a suit that will look just as fresh in the evening as when you put it on in the morning. Besides, it's lightweight, porous, cool, long-wearing. Capps Suits of Darien are styled to the minute, and you have a choice of handsome patterns and shades. All sizes. Choose yours now!
$55
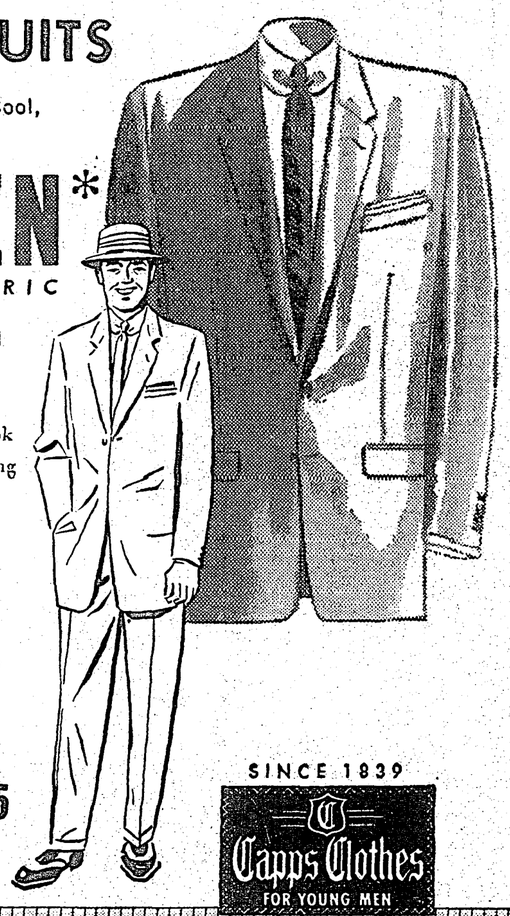
SINCE 1839
Capps Clothes
FOR YOUNG MEN
It's always a PLEASURE to get FULL* MEASURE
Langenberg's
STORE FOR MEN
Corner Third and Main Winona

NO FOOLING!
Someone In Our Trade Territory Is Going to Be the Winner of This Beautiful
HOTPOINT RANGE
This Hotpoint Range Is the Third Prize In the Hotpoint Golden Anniversary Contest
Now On At Our Store
Hotpoint
AUTOMATIC ELECTRIC PUSHBUTTON RANGE
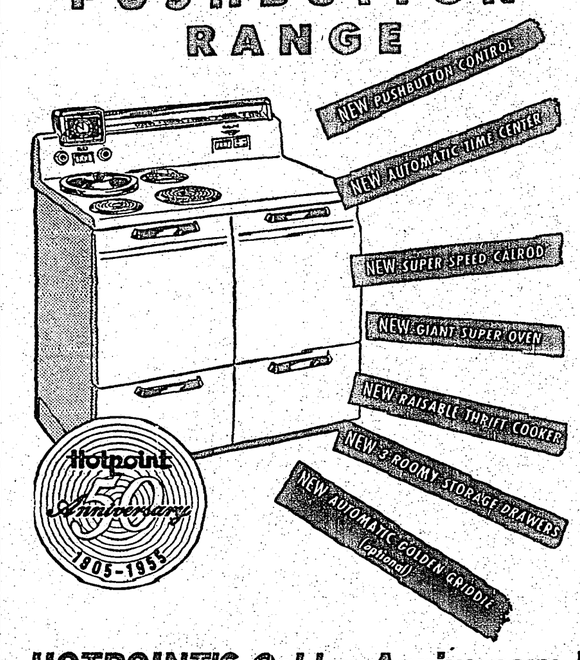

A 1953 Push Button Deluxe Model For Some Fortunate Person To Have For A Lifetime!
BE SURE AND CALL AT OUR STORE FOR YOUR ENTRY BLANK!
See the Hotpoint On Display In Our Store TODAY!
HOTPOINT'S Golden Anniversary National Contest Offers the Following Prizes . . .
A home for each of the four sections of the United States.
1st Prize—4 Hotpoint dream homes — Completely furnished with Hotpoint Electric Kitchens and Laundries. Decorated and landscaped. Lot of your choice included. Think of it . . . A 3-bedroom home!
2nd Prize—50, $3,000 Hotpoint Combination Kitchen and Laundry.
3rd Prize—Deluxe Electric Pushbutton Range to Be Awarded Locally.
Contest Closes June 25th
Get Your Entry Blank Today!
R. D. CONE COMPANY
ACE STORES HARDWARE
"100 Years of Friendly Service"
66 East Second Street Phone 2304

Dr. Rohrer Elected By Park-Rec Board; Boats on Lake Aired

Dr. C. A. Rohrer, 459 W. Broadway, a Winona dentist and resident of the city since 1929, was elected president of the Park-Recreation Board during the board's annual meeting Tuesday afternoon.

He succeeds C. W. Siebrecht, who resigned last month after 26 years on the old Park Board and Park-Recreation Board.

Dr. C. A. Rohrer

Named vice president was A. J. Gesell, 456 E. Howard St., another long-time member of the board who was reappointed to the board for a 5-year term earlier this year.

Also nominated to succeed Siebrecht was Vice President Lambert Kowalewski. The vote favoring Dr. Rohrer was 2-1 with both nominees abstaining. Kowalewski declined nomination for re-election as vice president and Gesell was elected without opposition. Re-elected unanimously was Sec. M. J. Bambenek.

A native of Cochrane, Wis., Dr. Rohrer is president of the Automobile Club of Winona and a member of the Kiwanis Club. He is married, the father of three children and a member of the Congregational Church.

Committees Named

Dr. Rohrer made these committee assignments: Finance—Gesell, Kowalewski and Edward M. Allen: grounds—Robert J. Selover, Gesell and Kowalewski; purchasing — Kowalewski and Allen and program — Selover and Allen. Allen, named to succeed J. M. George, who resigned last month, attended his first meeting as a member of the board.

Turning to regular business, the board conferred briefly with Edwin Eckert of the Winona architectural firm of Schubert, Sorensen & Associates, before instructing him to prepare detailed plans and specifications for renovation of the beachhouse at Lake Winona for year-round use.

The original drawing, submitted to the board earlier this year, had been viewed by a Minneapolis park board director and several minor changes suggested. Eckert said he would include the revisions in the final plans. The work is expected to cost the board about $18,000 and may be completed this year in time for use this winter.

Fireplace Alternate

It was pointed out that the building is not required extensively during the summer tot beach season. The building has been designed so that dressing rooms could be added to either end should the city's Latsch Island bathing beach be transferred to the lake in the future. This work is not included in the present plans.

The board decided to have an alternate in the bids for a fireplace. Eckert said that it had been included in the recreation room in his original plans but when asked about the additional expense involved in the installation said it would be near $1,000. Several board members were of the opinion that use of the fireplace would probably not be too great and also questioned the amount of space that would be lost. The board decided to ask for alternate bids—with or without—a fireplace. When the advertisement for and opening of bids may be expected was not discussed.

Bambenek said that the beach at the lake was becoming more of a problem due to the carelessness of persons in discarding bottles. He said that some have broken bottles and thrown them into the water and that daily cleaning of the beach has become necessary.

Boats on Lake

Near the conclusion of the 2-hour meeting, Selover said that he had been contacted by Dr. L. E. Brynestad concerning the careless use of motor boats at the lake. (In a letter to the editor carried in Tuesday's Daily News, the Winona clergyman explained that last Saturday he had observed a party of four, one of whom "carried and drank lustily from a picnic bottle." He said the group opened a high powered outboard in a careless manner, eventually being thrown clear of the boat which subsequently sped unpiloted to shore, crashing upon the beach.)

Mention of the incident prompted a discussion during which the board recalled regulations it has established prohibiting use of boats of the speedboat class on the lake.

Recognizing that although many Winonans and area residents utilize power boats for fishing and pleasure at the lake, the board noted that limitation of motor boats would seem advisable because of the size of the lake, its popularity as a fishing location and because it is a possible future swimming site.

In addition, motorboats can be used on the Mississippi River. The city attorney will be asked to advise the board.

Westfield Golf Club

A 3-man delegation from Westfield Golf Club, which met with the board in March and later went before the City Council, returned to the P-R board to ask for assistance. Charles Choate, president of the club, told the board the club requires some sort of assistance in order to avoid going in debt during this year's operations. He and Lambert Sutherland explained that the club has hired a maintenance man who will be able to do much of the work taken care of by P-R crews.

Due to the fact that the board would not be able to give the golf club direct cash basis, two possible courses of action were suggested. Either the board could add the maintenance man to their payroll or a system of payment for "Park-Rec" program use of the course by youngsters could be arranged.

The department's crews assisted at the course a year ago, with labor costs running between $400 and $500 and the board put $1,000 in this year's budget for that purpose. The Council cut the entire budget by $10,000. The board voted to add the maintenance man to their payroll on a month-to-month basis.

They explained that their contuance of the assistance would depend upon their expenditures. He will be paid at the rate of $1.10 per hour beginning June 1.

Historical Society

Two requests by the Winona County Historical Society also were considered. The board gave permission to the Minnesota Archaeological Society to explore an Indian mound in Levee Park. The inquiry stated that three trained archaeologists and several students would do the work this summer, procuring some local help in the actual digging.

Items found in the mound will be stored with the Winona County Historical Society. The society will restore the mound to its original shape after the exploration is completed.

The other request from the society, for the use of tools in the planned cleanup of a cemetery near Homer, was refused because the project is outside the city limits.

The board gave permission to the Corps of Engineers to deposit dredged material from the Mississippi River on part of Agaghming Reserve, a 1,180 acre semi-wild plot of land governed by the board across the Mississippi River from the city.

Tabled was a request forwarded by Bambenek from employes, requesting two additional holidays. P-R employes now are given 6½ holidays per year. It was noted that before consolidation of the Park Board and Recreation Board, employes had no paid holidays.

After some discussion, the board decided to give the American Legion permission to present a 2-hour evening program at Gabrych Park June 9, with proceeds to be used for the Legion's junior baseball program. Rental fee will be $75 and the Legion will be responsible for damages to the park. Bambenek said that the road show includes no heavy machinery or animals and will be presented on a stage assembled near home plate of the baseball diamond.

The board recalled that some damage was done to the park last summer by a rodeo. Rent will include use of the lights and services of a P-R employe who will be in charge of the lights and other facilities. Cost compares to that for a Winona Chiefs home baseball game, but the Chiefs pay only $50.

In other business, the board approved a request by Louis Sheekanoff to operate a concession on P-R property at Levee Park. He has operated concessions at Lake Park and near skating rinks in the past paying the board 20 per cent of the gross income. The Levee Park stand will be on Johnson street and the board indicated that he would be able to operate there during Steamboat Days. Other concessions are located on Center street. The board felt that some compensation should be received in view of the fact that during Steamboat Days, P-R crews clean the Levee Park area daily, spray the waterfront area and erect snow fencing.

Bills totaling $5,954.28 were approved.

Activities Report

In his monthly report, Bambenek stated that the pool in Central Park has been cleaned and all water lines have been repaired and that the bandshell at Lake Park is being painted and cleaned for Memorial Day ceremonies. He also said that seeding of the area between Franklin street and Mankato avenue between Sarnia street and Lake Winona would be completed this week.

He said that two new tarpaulins have been purchased for use at Gabrych Park and that the roof also was repaired. Both deficiencies were discovered during the rain that interrupted Sunday's baseball game. Bambenek said that he had heard criticism of the sodding at the baseball field, but recalled that the job was done in about a month and assured the board that P-R crews would have the sod in excellent condition in the near future. He explained that the sodding requires considerable rolling and conditioning.

In recreational activities, Bambenek reported that the tot beach will officially open June 7, operating seven afternoons a week. The Mrs. Jaycees have donated $270 for tot beach operation and the department has purchased a small metal boat for emergency use and maintenance purposes. Tables, beach balls and beach umbrellas also will be purchased along with new metal poles and steel cable for the life line.

Summer Programs

Preparation for other summer programs include scheduling of a 6-week learn-to-swim class at the Latsch Beach for youngsters over 6 and adults. A total of 350 boys from 8 to 15 years have been organized into four baseball leagues. Seventy attended the bantam baseball school last week.

He said that 125 garden plots have been assigned along Lake Winona. Gardens, measuring 50- by 100-feet, are plowed for $2 each.

About 16,000 blue gills, black crappies, bass and walleye pike have been placed in Lake Winona by the state.

The city's nine playgrounds will open June 13 for a 10-week period. Eight men's softball teams have been organized for the tavern league and six into the city league. About 200 men are participating.

Normal at Alma Graduating 18 On Friday Night

ALMA, Wis. —Commencement exercises for 18 seniors at the Buffalo County Normal School here will be held Friday at 8 p.m. at the Alma High School auditorium.

Principal speaker will be R. J. Gunning, dean of men at La Crosse State College.

Donna Johnson will play the processional and recessional; the invocation and benediction will be by the Rev. Walter Schultheiss, and musical selections will be contributed by the school choir and a trio, consisting of Donna Johnson, Roberta Saxton and Barbara Meulemans.

Principal Lloyd A. Benrud will present the class and School Board President Oliver R. Weinandy will award diplomas.

Included in the graduating class are Judith Anderson and Cleo Scharr, both of Nelson; Dorothy Beck, Cochrane; Dale Ebersold, Richard Jessesski and Juanita Williams, all of Trempealeau; Elda Komisar, Pepin, Wis.; Dean Newhorter, Mondovi; Robert Meyer, Wabasha; Maynard Bison, Maiden Rock; Betty Patzner and Janice Veraguth, both of Fountain City; Lois Sather, Gilmanton; Janice Westberg, Stockholm, and Magda Hertzfeldt, Inez Keil, Kay Knutson and Grace Mellewa, all of Alma.

Catholic School At La Crescent To Graduate 17

LA CRESCENT, Minn. (Special) —Graduation ceremonies for 17 eighth graders at the Crucifixion Parochial School here will be held Thursday at 7:30 p.m. at the church.

Presiding will be the Rev. Richard Speltz, who'll give the sermon.

Members of the class are Kathleen Colbert, Joyce Conniff, John Fancher, Carol Herde, Karen Mach, Clydene Meindel, Michael Moore, Marleen Reetz, Mavis Richmond, Judith Roraff, Dorothy Roth, Joseph Smitz, John Scott, William Vetsch, Leonard Weiser, John Williams and Henry Zumach.

Insurance Pays State Families $9 Million

NEW YORK (AP) — Minnesota families got $9,193,000 in life insurance death benefits in the first quarter compared to $8,280,000 in the same period a year ago, the Institute of Life Insurance reported today.

For the nation as a whole, payments generally were five per cent above 1954, due largely to the increased ownership of policies, the report said.

Trempealeau River Survey Gets OK From Subcommittee

WHITEHALL, Wis. (Special)—Cong. Lester Johnson of Wisconsin's 9th District revealed today that the first hurdle has been cleared in a long fight to secure a federal survey for a flood control project on the Trempealeau River.

The flood control subcommittee of the House Public Works Committee put its stamp of approval on the need for making the survey. The full committee must approve the subcommittee recommendation, but it is very seldom that the full committee fails to approve the subcommittee recommendations, Johnson said.

"This is only the first step in a long fight," said Johnson. "The U. S. Army Engineer Corps must include the survey project in its proposed budget. After this the budget bureau approves funds for the proposed survey, and if the budget bureau okays the request, the appropriations committee must appropriate funds to make the survey.

"All this," Johnson continued, "takes time, assuming that we are successful each step of the way. It is too late for the Engineer Corps to include the survey project in its budget for the fiscal year ending June 30, 1956. The next step is to convince the corps to include the survey in its 1957 fiscal budget."

Johnson disclosed that he has been working closely with Peter Bieri, Trempealeau County agent, on gathering supporting evidence for the survey and to aid Johnson in convincing the committee of the need for the survey.

He said that meanwhile, work on the organization of watersheds in this area should continue because securing the survey is a big job and a long one.

He Jumps at Chance

FT. BRAGG, N. C. (AP)—A Dakota Indian volunteered to become a parachute jumper in the 82nd Airborne Division here.

His name: Pvt. Broken Leg of Pine Ridge, S. D.

Woman Found in Contempt During BRF Court Trial

BLACK RIVER FALLS, Wis. (Special)—A 15-day contempt of court jail sentence given Mrs. Hazel Walton was stayed by Circuit Court Judge Bruce Beilfuss Tuesday.

Sentence was imposed after Mrs. Walton strenuously objected when the court granted her husband, Harold Walton, 38, Black River Falls, an absolute divorce on grounds of cruel and inhuman treatment and dismissed her counterclaim for lack of proof.

The couple was married Oct. 15, 1944, at Evansville, Ind., and has five children. Testimony revealed that two of the children have resided for a number of years with their paternal grandparents, Mr. and Mrs. Carl Walton, Black River Falls, and that two others are in a foster home in Jackson County.

Mrs. Carl Walton was granted custody of the children she has raised and the other two placed in the custody of the County Welfare Department, as Walton has no facilities for caring for the children.

Custody of the couple's 21-month-old child was given Mrs. Walton, with assistance from the welfare department. She also was given visitation rights. The family home will be under joint ownership and Walton will pay support and alimony payments for Mrs. Walton and the infant at $20 per week. He also was ordered to pay the county $50 monthly for care of the two children who are in the foster home and Mrs. Walton was given the household goods.

Pleads Not Guilty

Raymond Marsh, an escapee from the state prison farm at Oregon, charged with operating a vehicle without the owner's consent April 28, pleaded not guilty. He was returned to the custody of the sheriff.

In another criminal action, Lee Curtiss pleaded not guilty to a charge of taking property valued at $125 from Ted Silvernail, Black River Falls automobile dealer, and to charges of breaking and entering. Frank Schneider, attorney for the defendant, asked that Curtiss be sent to Central State Hospital, Waupun, for observation. The court ordered him committed to the hospital for 60 days. The attorney said Curtiss holds two medical discharges from the armed forces.

Norman Kelly, La Crosse, was granted custody of two minor children awarded his wife, Mrs. Violet Kelly, in a divorce stipulation of March 1950. She is believed to be living at Albert Lea, Minn. Kelly contended that his former wife was negligent in the care of the two children and introduced letters from the public welfare department. The stipulation also provides that Kelly's support payments will be discontinued but Mrs. Kelly shall have visitation rights.

Divorce Granted

Jerry Shuconek Jr., Hatfield, was granted a divorce from Mrs. Doris Shuconek on grounds of cruel and inhuman treatment. The couple was married Aug. 19, 1950, at Arlington, Va. and has no children. Shuconek received the family car and no provisions for support money or alimony were made.

John H. Alexander, Milwaukee, was found in contempt of court for failing to make payments stipulated in a divorce granted his wife, and also failure to comply with further action ordering payments in January. Alexander was sentenced to 90 days in the Jackson County jail, with execution stayed 30 days to permit Alexander to comply with the judgment and pay court costs.

Guy Ransom, Merrillan, was granted a clear title to property in his action against Eric and Emma Illian.

Minnesotan Gets Farmers Union Post

DENVER (AP)— W. B. Brainard, Detroit Lakes, Minn., Tuesday was named assistant manager of the National Farmers Union Service and Insurance Corp. under Charles F. Brannan, former agricultural commissioner.

Brainard owns a farm near the Minnesota community.

All Teachers Renamed By Maiden Rock Board

MAIDEN ROCK, Wis. (Special) —All teachers in the local schools have been re-employed.

They are: Robert Johnston, principal; William Bittner, music and English; Vaughn Hoffmann, coach and physical education; August Bell, industrial arts and shop; Gene Pelowski, commercial; Mrs. Lydia Berktols, principal of seventh and eighth grades; Janice Watkins, fifth and sixth; Mrs. Edith Larson, third and fourth, and Mrs. Arnold Johnson, first and second.

Mrs. Clarence Seifert has been contracted to teach the Barry Cornor School near Pepin. Mrs. Seifert succeeds Mrs. Adeline Claflin who will teach the Saby Lund School, Town of Stockholm.

Spring Changeover SPECIAL
Marfak Lubrication and 5 Qts. Texaco Oil
Only $2.50

Try A Tankful Of SKY CHIEF With PETROX!
Good car care begins here.
MOSIMAN Texaco Service
602 W. Fifth St.
Phone 9835

FREE Estimates
★ On new furnaces
★ On up-to-date oil burners
★ On furnace and burner repairs
★ and FREE furnace and burner checkup
• No obligation • All work on easy pay terms
MINNESOTA HEATING & SHEET METAL WORKS
209 East Third Street • Phone 2269 • ELMER WACHS

Springdale
The ORIGINAL Milk of Superior Flavor
Phone 3626 for Home Delivery

Repaired while you wait . . .
SHOE REPAIR
STAR SHOE REPAIR SHOP
114 Center Street

Whether you pay 3 bills a month or 30 you need the convenience of a Checking Account

No matter how many bills you pay each month, you will appreciate the convenience of handling them by check. What is easier than writing the checks at home . . . in a matter of moments. The mailman does the rest. Convenient, economical and safe. You don't risk losing cash through the mails. Your cancelled checks are handy receipts for the bills you pay. They are a lasting record of income and expense that helps keep a budget in line. This record comes in mighty handy at tax time too.

Three bills a month or thirty, why not handle your finances the modern, business-like way—by check. Stop in and open your account . . . soon.

PHONE: 2861
FOURTH AND MAIN
WINONA NATIONAL AND Savings BANK
WINONA, MINNESOTA
Your Deposit Insured by Federal Deposit Insurance Corporation

MISSING? PAPER
PHONE 3321
If you phone before 6 p.m., a special carrier will deliver your missing Daily News.

THE WINONA DAILY NEWS

NOW!
Sunbeam Bread
is Davy Crockett's Favorite, Too!
EAT IT FOR Energy
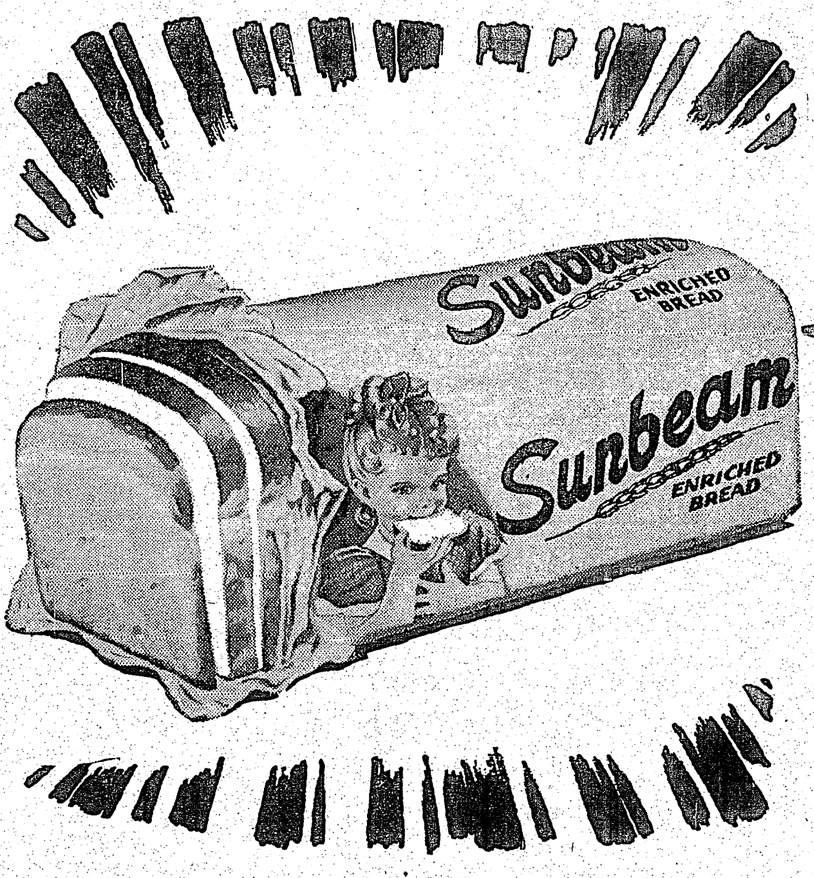

HEY KIDS!
See Davy Crockett's Picture On Every Loaf of Sunbeam

Mayors Guests At Arcadia Festival Parade

ARCADIA, Wis. (Special) — Mayors of Western Wisconsin and Southeastern Minnesota will be *guests of Arcadia Mayor Otmer* Schroeder in the Broiler-Dairy Festival parade reviewing stand Sunday afternoon.

Schroeder has sent invitations and space has been reserved for them in a stand near City Hall. More than 50 units have been secured for the spectacle. Gile Herrick and Emil Rogo are co-chairmen.

Units will line up at 1:15 p.m. at the Prosper Schank farm, passing the hospital before the parade begins to give patients there an opportunity of viewing floats and marching organizations.

Units in Parade

Starting at the Red English residence at 1:30 p.m., the parade will wend down Main street to the river ridge. As set by Herrick and Rogo, the line of march will be *as follows: Color guard, Arcadia* National Guard; Headquarters Company, Arcadia National Guard; *REA float with Broiler-Dairy queen* candidates; Woychik dairy float; Boy Scouts of Arcadia and leaders; *Broiler-Dairy queen candidate* in auto; Alma High School band; float with Broiler-Dairy queen candidates; Federal Bakery Co. float from Winona, with Miss Sunbeam; Vogel float; American Legion, Fountain City; Farm Bureau float; Plymouth and Berzinski Oil float;

Mary Heart High School Drum and Bugle Corps, Pittsville, Wis.; float, sponsored by Gamoke Service Station, Benusa Implement Co., W. P. Massuere Co., and English Insurance Agency; Trempealeau VFW; float from Independence, *Wis.*; Eau Claire float; Arcadia Motor float; Galesville High School band; A-G Creamery float with the two winners of the regional Alice in Dairyland contest; Bustle Belles from Blair; Knights of Columbus float, Arcadia and Independence; Annex Hotel float; American Legion, Blair; Blair Legion car and surrey; Wiemer-Killian Furniture Store float; Independence High School band; A-G Hatchery float;

La Crosse Guard

Color Guards, La Crosse National Guard; Service Company, La Crosse National Guard; Winona Winter Carnival queen and Jack Frost; Winona Twirlerettes; Lima High School band; Winona Steamboat Days queen; Red Dot Potato Chip float; A-G Elevator float; Bautch Motor Sales Float; Winona VFW; Eckel Implement float; Broiler-Dairy queen candidates, in auto; Dubuque Drum and Bugle Corps; Dubuque Packing Co. float; V-C Fertilizer, Dubuque; American Legion, Winona; float with the Independence, Wis., queen and court;

St. Stanislaus Catholic School band; Broiler Plant float, with the 1955 Broiler-Dairy Festival queen; Fountain City High School band; float sponsored by Joseph Roskos; Arcadia American Legion; Blair High School band; float, sponsored by Auer's, Woychik, Arcadia News Leader and Admiral TV.; float, sponsored by Wally's, Fountain City; Surge Milker float; Independence Farmers Union float;

Arcadia Band

Arcadia High School band; Arcadia Cooperative float; Wisconsin Valley Riders; Broiler-Dairy queen candidates in auto; float sponsored by the Warner Feed Mill, Independence; Mondovi Trail Busters; Alma float, and horse and buggy, driven by Gerald Servais.

Following the parade the Heileman Quartet will be featured at a depot square program.

■

Boiling dry beans and whole peas *for two minutes, in water to cover,* before they are soaked helps prevent fermentation and hardening of skins. Split peas do not need soaking.

BEDTIME STORIES

By HOWARD GARIS

Uncle Wiggily was quite surprised when Frisky, with his trunk thrust in through the open pantry window of the hollow stump bungalow, said:

"I know what is making that mysterious noise! I have found out!"

"What is it?" asked the rabbit gentleman.

Out in the kitchen, Nurse Jane and the rabbit children, and also Pat Butter, the goat gentleman grocer, waited to hear the answer.

"Before I tell you," went on Frisky, whose trunk was still waving around inside the pantry, while the circus elephant stood outside the bungalow; "before I tell you, Uncle Wiggily, can you tell me where you think the noise is coming from?"

Uncle Wiggily listened with both his long ears to the mysterious sound in the pantry. At one time it sounded like the tick-tocking of a large clock. A moment later it sounded like the dripping-dropping of water on a board. Then it sounded like a stick swinging in the wind and rubbing against a post.

"Can you tell where the sound is coming from, Uncle Wiggily?" the circus baby elephant asked.

"I think it is coming from that pan and skillet closet on the floor," said the rabbit gentleman pointing to a closet opposite the back pantry window.

"That is just where the noise is coming from," said Frisky. "You have sharp ears, Uncle Wiggily. Now that you know where the noise is coming from, can you tell what makes it?"

"It can't be, as Buster suggested, a time bomb left by the bad chaps," said Uncle Wiggily, slowly.

"No, it isn't a time bomb," answered Frisky. "Try again!"

"Is it a pan of water that has a hole in that lets the water drip out, drop by drop, on the floor of the closet?" asked the rabbit.

"No, it isn't that," trumpeted the baby elephant. "Try again!"

"Is it a cricket chirping?" asked Uncle Wiggily.

"It is too early for crickets to chirp," answered Frisky.

"Then I give up!" announced Mr. Longears. "Please tell me?"

"I shall do that," promised the baby elephant.

"But don't you need to open the closet door to look and see what is making the noise?" asked Mr. Wiggily. "The noise isn't so loud now. It seems to be going away."

"Yes, it is," said Frisky. "But I do not need to open the closet door to tell you what made the noise. My trunk tells me. First I will tell you what made the noise and then you may open the closet door and see if I am right. Are you ready?"

"I am ready," answered the rabbit. Out in the kitchen Nurse Jane, Pat Butter and the rabbit children waited and listened.

"That noise," explained Frisky, "was made by a saucepan hanging by its handle on a nail on the back of the closet door. The saucepan was put on the nail by Nurse Jane Fuzzy Wuzzy. Without knowing it, she gave the pan a swing. It swung to and fro a long time. Its bottom rim, rubbing against the closet door, made a noise like dripping rain, or like a stick swinging against a post. That's what made the noise. Now open the closet door and see if I am not right?"

Uncle Wiggily opened the pantry closet. There, hanging on a nail, was the saucepan. It was still slowly swinging to and fro, but now was making very little noise, for it was coming to rest.

"Very clever, Frisky! Very clever!" exclaimed Mr. Longears.

"Oh, that was easy, once I had my trunk in through the window," answered the baby elephant. "Now I am going back to sleep in the woods."

With the mysterious noise thus explained, Uncle Wiggily, Nurse Jane and the rabbit children began to eat their suppers. Pat Butter went home with his Swiss cheese. Soon it was bedtime.

Early the next morning Uncle Wiggily heard a shout. It was Frisky.

"I have come to have a game of checkers with you!" trumpeted the circus baby elephant. "Remember, I have the red checkers to play with!"

Another story tomorrow if the eggbeater will put some whipped cream on the chocolate pudding to make it look as if it had been out in a snowstorm.

■

If you hit a lump of asphalt with a hammer, it is much like hitting a rock, but a firm, gentle pressure with your thumb will change the shape of the lump.

Eyota Students Take Chicago Tour Friday

EYOTA, Minn. (Special) —The class of 1955 at the public school here, accompanied by Principal and Mrs. Jule Benke, will take their annual student educational tour Friday.

The group will board the Burlington Road train for Chicago at Winona at 1:31 a.m. Friday and arrive in the windy city at 9 a.m.

Places to be visited during the day include the Fred Harvey cafe, Lincoln Park Zoo on Chicago's north side, the Museum of Science and Industry, and other sightseeing stops on the south side.

They'll board the Vista Dome Zephyr at 4 p.m., eat supper on the train and arrive in Winona at 8:38 p.m.

Also accompanying the students will be a representative of the Burlington Road's tourist division.

In order to earn enough money for the outing, Eyota seniors have sponsored food and candy sales, a public supper, washed cars on Saturdays and held a school play.

■

Singed Judge Hands Out Lecture on Fire

SAN FRANCISCO (AP)—A cocktail waitress who tried to smoke out her estranged husband with burning newspapers got a lecture yesterday on playing with fire—from a judge who spoke from experience.

The waitress, Mrs. Elvina De Groupet, 38, was fined $100 and given 90 days to pay. The lecturing municipal judge, Clayton W. Horn, gestured with bandaged hands. He scorched them trying *to light his barbecue pit.*

■

His Garbage Can's Just Window Dressing

DETROIT (AP) — Edward A. O'Brien objected at first when Detroit's Department of Public Works Commission notified him that as a homeowner he'd have to comply with city regulations and buy a garbage can.

O'Brien explained that he's a bachelor and lives alone. He eats all his meals out. He never uses a garbage can.

But the commission held firm, so O'Brien bought a garbage can and stood it in the front window for city officials to see.

"I like everyone to be happy," he said.

■

Hawksbill, the highest peak in Virginia's Shenandoah National Park, is 4,049 feet.

Television Schedules

Channel 4—WCCO Channel 5—KSTP Channel 8—WKBH Channel 10—KROC Chan. 11—WMIN-WTCN Channel 13—WEAU

These listings are received from the TV stations and are published as a public service. This paper is not responsible for incorrect listings.

TONIGHT

6:00 p. m.
4—Cedric Adams News
5—News Picture
8—Program Previews
8—Farm Digest
8—Sports Report
11—Crusader Rabbit
11—Weatherbird
13—Music and News
6:15 p. m.
4—Sports With Rollie
4—The Weather
5—You Should Know
8—Tomorrow's Headlines
8—Miss Weather Vane
10—Weather
11—John Daly News
6:30 p. m.
4—Mama
5—My Little Margie
8—Arthur Godfrey
10—News, Sight & Sound
10—Sports By Lines
11—Mrs. Citizen
6:45 p. m.
10—Crusader Rabbit
13—The Ames Brothers
7:00 p. m.
4—The Millionaire
5—Kraft Theater
8—Conservatory Show
10—Air Force Digest
11—Disneyland
13—Soldier Parade
7:30 p. m.
4, 8—I've Got a Secret
10—Teen Party
13—Mr. District Attorney
8:00 p. m.
4, 8—Boxing
5—This Is Your Life
10—His Honor, Homer Bell
11—Flamingo Theater
13—Liberace
8:30 p. m.
5—City Detective
10—Theater
11—Story Theater
13—I Led Three Lives
8:45 p. m.
4—Fight Follow-Up
8—Red Barber's Corner
9:00 p. m.
4—Arthur Godfrey, Friends
5—Big Town
8—Dollar a Second
11—Masquerade Party
13—Break the Bank
9:30 p. m.
4—Arthur Godfrey, Friends
5—Studio 57
8—T-Men In Action
11—Inspector Mark Sabre
13—News, Weather, Sports
9:45 p. m.
13—Theater Thirteen
10:00 p. m.
4—What's My Line
5—Today's Headlines
8—Late Weather
8—Deadline Edition
10—10 O'clock Edition
10—Weather
11—Sevareid News
10:15 p. m.
5—Weather Room
5—Nesbitt's Sports
8—Channel 8 Theater
10—Sports
11—Jimmy Demaret
10:30 p. m.
4—Charles McCuen
5—Tonight
10—Sandman Cinema
11—Weather
10:35
11—Sportlite
10:45 p. m.
4—Weather Tower
4—Dick Enroth
11—Theater Date
11:00 p. m.
4—Night Owl Playhouse
5—Weather Headlines
5—Dick Nesbitt's Sports
5—Theater Tonight

THURSDAY

6:30 a. m.
5—Billy Folger
8—George Grim
7:00 a. m.
4—The Morning Show
5—Today-Garroway
10—Today
7:15 a. m.
5—George Grim
7:30 a. m.
4—The Morning Show
5—Today-Garroway
7:45 a. m.
5—George Grim
8:00 a. m.
4—Garry Moore Show
5—Ding Dong School
10—Film
8:15 a. m.
4—Garry Moore Show
8:30 a. m.
4—Arthur Godfrey Time
5—Way of the World
8:45 a. m.
4—Arthur Godfrey Time
5, 10—Sheilah Graham
9:00 a. m.
4—Arthur Godfrey Time
5, 10—Home
9:15 a. m.
4—Arthur Godfrey Time
9:30 a. m.
4—Strike It Rich
11—J. P. Patches
10:00 a. m.
4—Valiant Lady
5, 10—Tennessee Ernie
11—Conversation In Art
10:15 a. m.
4—Love of Life
10:30 a. m.
4—Search for Tomorrow
5, 10—Feather Your Nest
11—I Have a Recipe
10:45
4—The Guiding Light
11:00 a. m.
4—Mel Jass Show
5—Bee Baxter Show
11—Morning Movie
11:15 a. m.
5—Box Office
11:30 a. m.
4—Welcome Travelers
12:00 m.
4—Charles McCuen
5—News in Sight
11—Casey Jones
12:15 p. m.
4—Weather Window
4—Pastor's Study
5—County Road 5
12:30 p. m.
4—Art Linkletter
11—Sevareid News
12:45 p. m.
4—Art Linkletter
5—Texas Star
11—Dean Holmes
1:00 p. m.
4—The Big Payoff
5—Ted Mack's Matinee
11—Afternoon at Home
1:30 p. m.
4—Bob Crosby Show
5—The Greatest Gift
1:45 p. m.
4—Bob Crosby Show
5—Miss Marlowe
2:00 p. m.
4—The Brighter Day
5, 8—Hawkins Falls
2:15 p. m.
4, 8—The Secret Storm
5—First Love
11—Movie Quick Quiz
2:30 p. m.
4—On Your Account
5, 8, 10—World of Sweeney
11—Mid-Day Matinee
13—Matinee
2:45 p. m.
5, 10—Modern Romances
3:00 p. m.
4—Around the Town
5, 8, 10, 13—Pinky Lee
3:30 p. m.
4—Hollywood Playhouse
5, 8, 10, 13—Howdy Doody
4:00 p. m.
4—Robert Q. Lewis Show
5—Boots & Saddles
10—Homemakers U.S.A.
11—Corner Drug Store
13—Matinee
4:15 p. m.
4—Robert Q. Lewis Show
4:30 p. m.
4—Barker Bill's Cartoons
10—Story Tales
11—Sheriff Sey
4:45
4—Axel and His Dog
10—Spotlight on Music
5:00 p. m.
5—Commander Saturn
8—Kiddies' Hour
10—Meet Your Schools
11—Skipper Daryl
13—Cartoon Time
5:15 p. m.
10—Cartoon Land
5:30 p. m.
4—Doug Edwards News
5—Dinah Shore
8—Cowboy Club
10—Old Time Laff Riots
11—Captain 11
13—Smilin' Ed
5:45 p. m.
4—Jane Froman Show
5—Camel News
5—Ingram Weather
11—Captain 11
6:00 p. m.
4—Cedric Adams News
5—News Picture
8—Program Previews
8—Farm Digest
8—Sports Report
11—Crusader Rabbit
11—Weatherbird
13—Lone Ranger
6:15 p. m.
4—Sports With Rollie
4—The Weather
5—You Should Know
8—Tomorrow's Headlines
8—Miss Weather Vane
10—Weather
11—John Daly News
6:30 p. m.
4—Climax
5, 8—Justice
10—News
10—Sports
11—Lone Ranger
13—TBA
6:45 p. m.
10—Crusader Rabbit
13—Information Center
7:00 p. m.
5, 10, 13—Dragnet
8—Eddie Cantor Show
11—Star Tonight
7:30 p. m.
4—Four Star Playhouse
5, 8, 10, 13—Ford Theater
11—Pond's TV Theatre
8:00 p. m.
4—Public Defender
5—Video Theater
8—Famous Playhouse
10—Liberace
13—Eddie Cantor
8:30 p. m.
4, 8—Willy
10—You Bet Your Life
11—*T Men In Action*
13—Meet Corliss Archer
9:00 p. m.
4—Heart of the City
5—You Bet Your Life
8—Halls of Ivy
10, 13—Life of Riley
11—I Am The Law
9:30 p. m.
4—Corliss Archer
5—Mr. District Attorney
8—Racket Squad
10—I Led Three Lives
11—Colonel March
13—News, Weather, Sports
13—Theatre Thirteen
10:00 p. m.
4—Tempo Mystery
5—Today's Headlines
8—Late Weather
8—Deadline Edition
10—Ten O'Clock Edition
10—Weather
11—Sevareid News
10:15 p. m.
5—Riley's Weather
5—Today's Sports
8—Sports Final
8—Hollywood Theatre
10—Sports
11—Weather
11—Sportlite
10:30 p. m.
4—Charles McCuen
5—Douglas Fairbanks
10—Sandman Cinema
11—Eddie Cantor Show
10:45 p. m.
4—Weather Tower
4—Dick Enroth
11:00 p. m.
4—Hunting and Fishing
5—Weather Headlines
5—Dick Nesbitt's Sports
5—*Theatre Tonight*
11—Theatre Date
11:30 p. m.
4—Night Owl Playhouse

(First Pub. Wednesday, May 18, 1955)
STATE OF MINNESOTA, COUNTY OF WINONA, ss. IN PROBATE COURT.
No. 13,728.
In Re Estate of
Albert J. Thicke, also known as
Albert Thicke, Decedent.
Order for Hearing on Petition for Administration, Limiting Time to File Claims and for Hearing Thereon.

Angela Thicke having filed herein a petition for general administration stating that said decedent died intestate and praying that Angela Thicke be appointed administratrix:

IT IS ORDERED, That the hearing thereof be had on June 10th, 1955, at 10:00 o'clock A. M., before this Court in the probate court room in the court house in Winona, Minnesota; that the time within which creditors of said decedent may file their claims be limited to four months from the date hereof, and that the claims so filed be heard on September 23rd, 1955, at 10:00 o'clock A. M., before this Court in the probate court room in the court house in Winona, Minnesota, and that notice hereof be given by publication of this order in The Winona Daily News and by mailed notice as provided by law.

Dated May 17th, 1955.
LEO F. MURPHY,
Probate Judge.
(Probate Court Seal)
Streater & Murphy,
Attorneys for Petitioner.

(First Pub. Wednesday, May 11, 1955)
STATE OF MINNESOTA, COUNTY OF WINONA, ss. IN PROBATE COURT.
No. 13,722
In Re Estate of
John Harold Larson, Decedent
Order for Hearing on Petition for Administration, Limiting Time to File Claims and for Hearing Thereon

Anna Rogers having filed herein a petition for general administration stating that said decedent died intestate and praying that The First National Bank of Winona be appointed administrator:

IT IS ORDERED, That the hearing thereof be had on June 2nd, 1955, at 10:00 o'clock A. M., before this Court in the probate court room in the court house in the City of Winona, Minnesota; that the time within which creditors of said decedent may file their claims be limited to four months from the date hereof, and that the claims so filed be heard on September 14th, 1955, at 10:00 o'clock A. M., before this Court in the probate court room in the court house in the City of Winona, Minnesota, and that notice hereof be given by publication of this order in The Winona Daily News and by mailed notice as provided by law.

Dated May 9, 1955.
LEO F. MURPHY,
Probate Judge.
(Probate Court Seal)
Martin A. Beatty,
Attorney for Petitioner

(1st Pub. Wednesday, May 18, 1955)
STATE OF MINNESOTA, COUNTY OF WINONA, ss. IN PROBATE COURT
No. 13,282
In Re Estate of
Augusta S. Wilberton, Decedent.
Order for Hearing on Final Account and Petition for Distribution.

The representative of the above named estate having filed its final account and petition for settlement and allowance thereof and for distribution to the persons thereunto entitled;

IT IS ORDERED, That the hearing thereof be had on June 9th, 1955, at 10:00 o'clock A.M., before this Court in the probate court room in the court house in Winona, Minnesota, and that notice hereof be given by publication of this order in The Winona Daily News and by mailed notice as provided by law.

Dated May 16th, 1955.
LEO F. MURPHY,
Probate Judge.
(Probate Court Seal)
Streater & Murphy,
Attorney for Petitioner.

(First Pub. Wednesday, May 11, 1955)
COUNTY NOTICE
PROPOSALS SOLICITED

Sealed bids will be received by the County Auditor of Winona County, Minnesota, at his office in the Court House in the City of Winona, Minnesota, up to and including the hour of 10:00 A. M. on the 7th day of June, 1955, at which time said bids will be opened by the County Board of Winona County for the sale of the following equipment:

TRUCKS:
No. 50 2-3 Ton Dodge w/3 yd. Hydraulic Dump Box Model WH
No. 57 1½ Ton Dodge Cargo & Winch Truck w/Hydraulic Box
No. 59 1½ Ton Ford Truck w/Hydraulic Dump Box (3 Yard)
No. 47 1940 Dodge Truck Model VF30 1½ Ton w/3 Yard Hydraulic Dump Box
No. 48 1940 International Truck Model D-34L 1½ Ton w/3 Yard Hydraulic Dump Box
POWER SHOVELS:
Northwest Power Shovel - Model 105 Unit Power Shovel, w/Shovel Extension and Drag Line Boom (35' w/Extension)
Clamshell Bucket, ½ Yard. Williams Type MF Multiple Rope w/standard counter weights and digging teeth
Dragline Bucket, ½ yard Type AX Bucyrus-Erie w/teeth, Symbol AX-½-CB4
Pile Driver Leads, 30 feet, w/Fowler Cap (800 lbs.) and Hammer 2000 lbs.
HYDRAULIC DUMP BOX:
Hydraulic Dump Box w/Hyd. Hoist, (5 yd.) used
CEMENT MIXERS:
Koehring Dandie, Model K30H, Size 7S
Jaeger, Model 7DXL
POWER UNTS:
10-20 McCormick-Deering (Stationary)
15-30 McCormick-Deering (Stationary)
WHEEL TRACTORS:
McCormick-Deering w/Hoist & Blade (10-20)
McCormick-Deering (10-20)
Both on Rubber Tires
McCormick-Deering (22-36)
CRAWLER TRACTORS:
Monarch (Model 75)
Monarch (Model 75), w/hyd. Rooter attached
Caterpillar (Model 60), w/Belt Pulley

Bids will be accepted on any one or all of the above mentioned equipment.

Bids must be accompanied by a certified check made payable to the County Treasurer for 5% of the amount of the bid.

The County Board reserves the right to reject any or all bids presented.

Dated at Winona, Minnesota, this 7th day of May, 1955.
RICHARD SCHOONOVER,
County Auditor.

(1st Pub. Wednesday, May 18, 1955)
Advertisement for Bids
Fuel
Winona, Minnesota

Sealed proposals will be received up to Monday, June 6, 1955, at 7:30 P.M. for furnishing the City of Winona, Minnesota, fuel, all in accordance with the specifications therefore now on file with the City Engineer.

Proposals must be accompanied by a certified check in the amount of five (5) per cent of the bid.

The right to reject any and all bids is hereby reserved.

Mail all bids to:
ROY G. WILDGRUBE,
City Recorder

(1st Pub. Wednesday, May 18, 1955)
Advertisement for Bids
on Fuel Oil
Winona, Minnesota

Sealed proposals will be received up to Monday, June 6, 1955, at 7:30 P.M. for furnishing the Winona Street Department and Winona Engineering Department with approximately 10,000 gallons of fuel oil all in accordance with the specifications therefore, prepared by the City Engineer and on file at his office.

Proposals must be submitted on the proposal form bound with the specifications and shall be accompanied by a certified check in the amount of 5% of the bid.

The right to reject any and all bids is hereby reserved.

Mail or deliver all bids to:
ROY G. WILDGRUBE,
City Recorder
City of Winona
Winona, Minnesota

Dated: May 16, 1955.

(1st Pub. Wednesday, May 18, 1955)
Advertisement for Bids
Street Department Equipment
City of Winona, Minnesota

Sealed proposals will be received until 7:30 P.M., June 6, 1955, for furnishing the City of Winona, Minnesota with the following listed equipment.

3 Ton truck with dump body, all in accordance with specifications, therefore, prepared by the City Engineer and on file at his office.

Proposals must be accompanied by a certified check, made payable to the City of Winona, in the amount of 5% of the full amount of the bid.

The right to reject any and all bids is hereby reserved.

Mail or deliver all bids to:
ROY G. WILDGRUBE,
City Recorder

(First Pub. Wednesday, May 11, 1955)
STATE OF MINNESOTA, COUNTY OF WINONA, ss. IN PROBATE COURT.
No. 13,620.
In Re Estate of
Betsy Johnson, Decedent.
Order for Hearing on Petition to Sell Real Estate.

The representative of said estate having filed herein a petition to sell certain real estate described in said petition;

IT IS ORDERED, That the hearing thereof be had on June 3rd, 1955, at 10 o'clock A. M., before this Court in the probate court room in the court house in Winona, Minnesota, and that notice hereof be given by publication of this order in The Winona Daily News and by mailed notice as provided by law.

Dated May 10th, 1955.
LEO F. MURPHY,
Probate Judge.
(Probate Court Seal)
George M. Robertson Jr.,
Attorney for Petitioner.

(1st Pub. Wednesday, May 18, 1955)
Advertisement for Bids
Gasoline
Winona, Minnesota

Sealed proposals will be received up to Monday, June 6, 1955, at 7:30 P.M. for furnishing the City of Winona, Minnesota, gasoline, all in accordance with the specifications therefore now on file with the City Engineer.

Proposals must be accompanied by a certified check in the amount of five (5) per cent of the bid.

The right to reject any and all bids is hereby reserved.

Mail all bids to:
ROY G. WILDGRUBE,
City Recorder

(1st Pub. Wednesday, May 18, 1955)
Advertisement for Bids
Aviation Gasoline
Winona, Minnesota

Sealed proposals will be received up to Monday, June 6, 1955, at 7:30 P.M. for furnishing the City of Winona Municipal Airport gasoline, all in accordance with the specifications therefore now on file with the City Engineer.

Proposals must be accompanied by a certified check in the amount of five (5) per cent of the bid.

The right to reject any and all bids is hereby reserved.

Mail all bids to:
ROY G. WILDGRUBE,
City Recorder

(1st Pub. Wednesday, May 25, 1955)
NOTICE

NOTICE IS HEREBY GIVEN that the City Council of the City of Winona, Minnesota will meet on the 20th day of June, 1955, at seven-thirty o'clock in the evening of said day in the Council Chambers of the City Hall located on the southwest corner of Fourth and Lafayette Streets in said City, and then and there consider and act upon the petition dated May 23rd, 1955, of Miller Felpax Corporation and Plasti Industries, Inc. of Winona, Minnesota, to vacate by ordinance that portion of East King Street running in an easterly direction from the east side of Louisa Street to the west side of Bridge Street in the City of Winona, Minnesota, hereinafter described, which petition, together with a plat showing the location of said street and adjoining lands have been duly filed in the office of the City Recorder of said City on May 23rd, 1955, and duly presented to the said City Council on said date, and which are now on file in said office for the inspection by all persons interested. The portion of said East King Street desired to be vacated is described as follows, to-wit:

All of that portion of East King Street running in an easterly direction from the east side of Louisa Street to the west side of Bridge Street in the City of Winona, Minnesota.

At the time and place of said meeting as aforesaid an opportunity will be given to all persons interested to be heard for or against the granting of said petition.

Dated May 24th, 1955.
ROY G. WILDGRUBE,
City Recorder

(Pub, Date Wednesday, May 25, 1955)
AN ORDINANCE
TO AMEND AN ORDINANCE ENTITLED: "AN ORDINANCE AUTHORIZING THE ERECTION AND MAINTENANCE OF A GASOLINE SERVICE STATION ON THE NORTHEAST CORNER OF THIRD AND WALNUT STREETS."

The City Council of the City of Winona do ordain:

Section 1. That Section 1 of that certain ordinance entitled "An ordinance authorizing the erection and maintenance of a gasoline service station on the northeast corner of Third and Walnut Streets," duly passed by the City Council of the City of Winona, Minnesota, on November 15, 1926, be and the same is amended in the following particulars:

The word "three" in the third line of the first paragraph of said Section 1 shall be stricken and the word "two" substituted therefor.

The number "1000" in the fourth line of the first paragraph of said Section 1 shall be stricken and the number "4000" substituted therefor.

Section 2. This ordinance shall take effect and be in force from and after its passage, approval and publication.

Passed at Winona, Minnesota, this 23 day of May, 1955.
WILLIAM P. THEURER,
President of the City Council
Attest:
ROY G. WILDGRUBE,
City Recorder
Approved this 23rd day of May, 1955.
LOYDE E. PFEIFFER,
Mayor

(1st Pub. Wednesday, May 18, 1955)
Advertisement for Bids
Street Department Equipment
Winona, Minnesota

Sealed proposals will be received until 7:30 P.M., June 6, 1955, for furnishing the City of Winona, Minnesota, with the following listed equipment:

One (1) four wheel drive, gasoline driven loader with a one cubic yard capacity bucket, all in accordance with the specifications, therefore, now on file with the City Engineer, W. O. Cribbs.

Proposals must be accompanied by a certified check in the amount of five per cent of the amount of the bid.

The right to reject any and all bids is hereby reserved.

Mail or deliver all bids to:
ROY G. WILDGRUBE,
City Recorder
Winona, Minnesota

(First Pub. Wednesday, May 18, 1955)
STATE OF MINNESOTA, COUNTY OF WINONA, ss. IN PROBATE COURT.
No. 13,021.
In Re Estate of
Otto Kiese, Decedent.
Order for Hearing on Final Account and Petition for Distribution.

The representative of the above named estate having filed its final account and petition for settlement and allowance thereof and for distribution to the persons thereunto entitled;

IT IS ORDERED, That the hearing thereof be had on June 9, 1955, at 10:00 o'clock A. M., before this Court in the probate court room in the court house in Winona, Minnesota, and that notice hereof be given by publication of this order in The Winona Daily News and by mailed notice as provided by law.

Dated May 17, 1955.
LEO F. MURPHY,
Probate Judge.
(Probate Court Seal)
Libera & Libera,
Attorneys for Petitioner.

(Pub. Date Wednesday, May 25, 1955)
AN ORDINANCE
AUTHORIZING THE ERECTION AND MAINTENANCE OF ONE 525 GALLON CAPACITY GASOLINE STORAGE TANK ON LOTS ONE (1) AND TWO (2) BLOCK FOURTEEN (14) E. C. HAMILTON'S SECOND ADDITION TO WINONA.

The City Council of the City of Winona do ordain:

Section 1. That authority and permission be and the same are hereby granted to John S. Pozanc and Teresa Pozanc to construct and maintain one 525 gallon underground gasoline tank and pump on the following described premises in the City of Winona, Minnesota, to-wit:

Lots one (1) and two (2), Block fourteen (14), E. C. Hamilton's Second Addition to Winona,

upon the following terms and conditions, to-wit:

A. That said John S. Pozanc and Teresa Pozanc, the grantees herein, file with the City Recorder a complete set of plans and specifications showing construction, location, and installation of gasoline storage tank and all equipment to be used in connection therewith.

B. That said grantees erect and maintain said gasoline storage tank and equipment in strict compliance with said plans and specifications.

C. That said grantees indemnify and hold the City of Winona free and harmless from any and all liability, cost, or expense arising either directly or indirectly out of the erection or maintenance of said tank and the equipment used in connection therewith, and the products stored and handled.

D. That said grantees shall to all times and in all respects conform to the regulations of the National Board of Fire Underwriters and all Laws of the State of Minnesota and Ordinance of the City of Winona relating to the handling and storing of petroleum products in the erection and maintenance of said tank and equipment.

E. That said Council shall have the power to revoke said authority and permission and require said tank and equipment to be removed at any time when said council may deem said maintenance hazardous.

Section 2. This ordinance shall take effect and be in force from and after its passage, approval and publication.

Passed at Winona, Minnesota, this 23 day of May, 1955.
WILLIAM P. THEURER,
President of the City Council
Attest:
ROY G. WILDGRUBE,
City Recorder
Approved this 23 day of May, 1955.
LOYDE E. PFEIFFER,
Mayor

(Pub. Date Wednesday, May 25, 1955)
AN ORDINANCE
TO AMEND AN ORDINANCE ENTITLED: "AN ORDINANCE AUTHORIZING THE ERECTION AND MAINTENANCE OF A GASOLINE SERVICE STATION ON THE NORTHEAST CORNER OF THE INTERSECTION OF MANKATO AVENUE AND BROADWAY."

The City Council of the City of Winona do ordain:

Section 1. That Sec. 1 of that certain ordinance entitled "An Ordinance authorizing the erection and maintenance of a gasoline service station on the northeast corner of the intersection of Mankato Avenue and Broadway," duly passed by the City Council of the City of Winona, Minnesota, on July 7, 1924, be and the same is amended in the following particulars:

The word "three" in the third line of the first paragraph of said Sec. 1 shall be stricken and the word "two" substituted therefor.

The number "1000" in the fourth line of the first paragraph of said Sec. 1 shall be stricken and the number "4000" substituted therefor.

Section 2. This ordinance shall take effect and be in force from and after its passage, approval and publication.

Passed at Winona, Minnesota, this 23 day of May, 1955.
WILLIAM P. THEURER,
President of the City Council
Attest:
ROY G. WILDGRUBE,
City Recorder
Approved this 23 day of May, 1955.
LOYDE E. PFEIFFER,
Mayor

(Pub. Date Wednesday, May 25, 1955)
AN ORDINANCE
TO AMEND AN ORDINANCE ENTITLED: "AN ORDINANCE GRANTING TO STANDARD OIL COMPANY PERMISSION TO INSTALL AND MAINTAIN A SERVICE STATION AND UNDERGROUND TANKS FOR THE STORAGE AND SALE OF PETROLEUM PRODUCTS."

The City Council of the City of Winona do ordain:

Section 1. That Section 1 of that certain ordinance entitled "An Ordinance granting to Standard Oil Company permission to install and maintain a service station and underground tanks for the storage and sale of petroleum products," duly passed by the City Council of the City of Winona, Minnesota, on May 21, 1917, be and the same is amended in the following particulars:

The word "four" as it appears in said Section 1 shall be stricken and the word "two" substituted therefor.

The number "5000" as it appears in said Section 1 shall be stricken and the number "4000" substituted therefor.

Section 2. This ordinance shall take effect and be in force from and after its passage, approval and publication.

Passed at Winona, Minnesota, this 23 day of May, 1955.
WILLIAM P. THEURER,
President of the City Council
Attest:
ROY G. WILDGRUBE,
City Recorder
Approved this 23 day of May, 1955.
LOYDE E. PFEIFFER,
Mayor

Try Our Mouth-Watering Desserts!
You'll Love Our Home-Made Pie
It's COOL Inside!
RUTH'S RESTAURANT
126 East Third Street

Free Merchants Sponsored
MOVIES
—at—
ELBA, MINN.
Every
THURSDAY NIGHT
Starting May 26
This location was omitted from our original ad unintentionally.

Wedding Dance
Delores Johns — Warren Bechly
Saturday, May 28
AMERICAN SOCIETY
Winona, Minnesota
Music by RAY STOLZENBERG (IN PERSON)
And The Northern Playboys

Make Up a Party and Come To See The Great
GENE KRUPA
AND HIS ALL-STARS
Alternate Music for Dancing Percy Hughes and his Famous Swing Band
PLAYING THRU JUNE 4
WE'LL BE HAPPY TO TAKE YOUR RESERVATION BY MAIL OR PHONE.
THE Flame CAFE
OPEN SUNDAYS FIRST SHOW 8:30
16TH & NICOLLET MPLS. AT. 2285

DANCE
Prairie Moon Pavilion
Between Cochrane & Fountain City
Thursday, May 26
—Music by—
LOUIS SCHUTH
AND HIS ORCHESTRA

IN PERSON
SWING AND SWAY with
SAMMY KAYE
AND HIS ORCHESTRA
PLUS
That Radio-TV Favorite
"SO YOU WANT TO LEAD A BAND"
AVALON
BALLROOM — LA CROSSE
Thurs., May 26

ENJOY LIFE EAT OUT AT THE STEAK SHOP
THURSDAY SPECIAL
HOT ROAST BEEF With potato pancakes . . 75c
Includes soup, bread or rolls, butter, vegetable, coffee or tea.
Try Our Family Dinner
Noon and Evening Dinner
PLAN YOUR NEXT PARTY AT THE HUNTSMENS ROOM
SPECIAL TAKE-OUTS Pike, Shrimp, Chicken, Tenderloin Steak with french fries and toast. Phone 3150. $1

TALES FROM THE TOTEM POLE
Many girls are attracted by the simple things in life — men.
contributed by our friendly customers to the
BLACK HAWK NITE CLUB
(1 mile east of Winona on Wisconsin Highway 35)

TRY OUR SMORGÅSBORD
Thursday Night
6 to 9 P. M.
At the
NEW OAKS

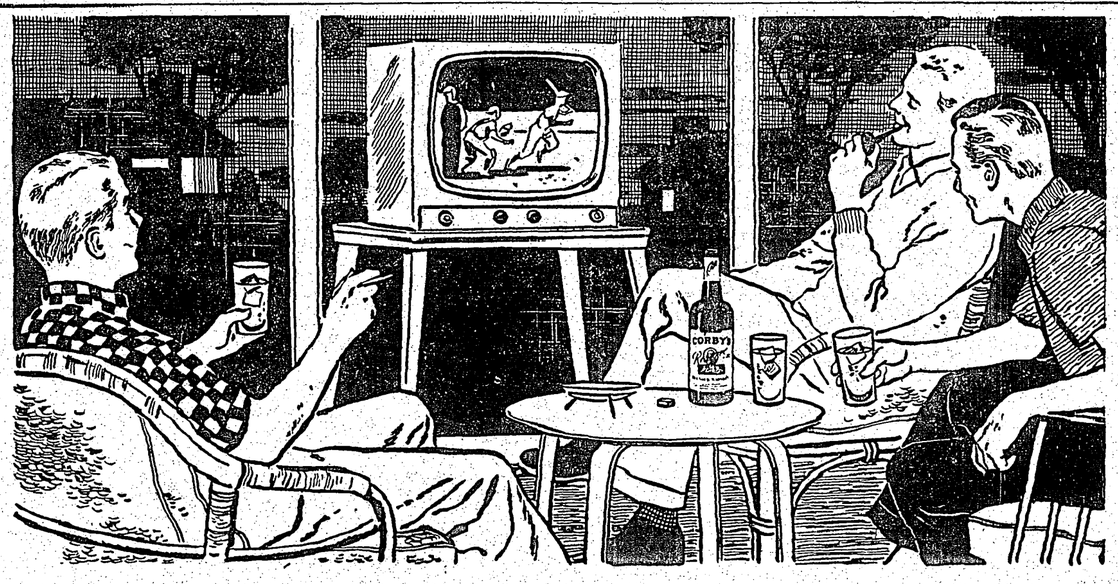

Big League enjoyment at home
Night baseball and tall drinks of Corby's Whiskey in the privacy of your own back yard! There's a double play for double pleasure. Millions prefer Corby's—it's so smooth, so good-tasting. Try it!
Time to say CORBY'S
BLENDED WHISKEY—86 PROOF—68.4% GRAIN NEUTRAL SPIRITS—JAS. BARCLAY & CO. LIMITED, PEORIA, ILLINOIS

Treat Your Walls With
Plastic Wall TILE

We've a wonderful supply of new designs and patterns—the latest to hit the market! . . . Designs adaptable for any room . . . and at low, low prices you can afford to make improvements NOW!

It's easy to install it yourself, too — and save the labor costs. We'll show you how.

Winona Rug Cleaning Co.
116 West 3rd • Phone 4524

The Organ Fund of Grace Lutheran Church of Ridgeway was enriched by $75 Tuesday when Eric Aldinger of Witoka, center, presented a check for that amount to Ewald Gaedy, left, church treasurer. The money was given Aldinger by General Mills after he found a balloon on his farm containing a certificate for that amount. The balloon was released several days earlier in Minneapolis by the milling firm in connection with an anniversary promotion. Looking on at the right is Norman A. Johnson, Rochester, district sales representative of the Minneapolis firm. (Daily New photo)

Seated On The Stage of the Winona Senior High School auditorium are the 45 students elected to the National Honor Society on the basis of service, scholarship, leadership and character. During Friday's honor society program students previously elected to the group during their junior year reviewed the history of the society and outlined qualifications for membership. (Daily News photo)

Comprehensive General Liability Insurance offers all-around protection to business firms. Minimum premiums have been reduced. Avail yourself of this splendid coverage.

CLARK & CLARK
INSURANCE THAT PAYS
156 MAIN ST. — PHONE 2904

CERAMIC and CLAY TILE
Beautify Your Bathroom

Glass Enclosures
Shower Doors
Showers
Tub Enclosures

Curley's TILE COMPANY
F.H.A. Accepted
Terms to Fit Your Budget

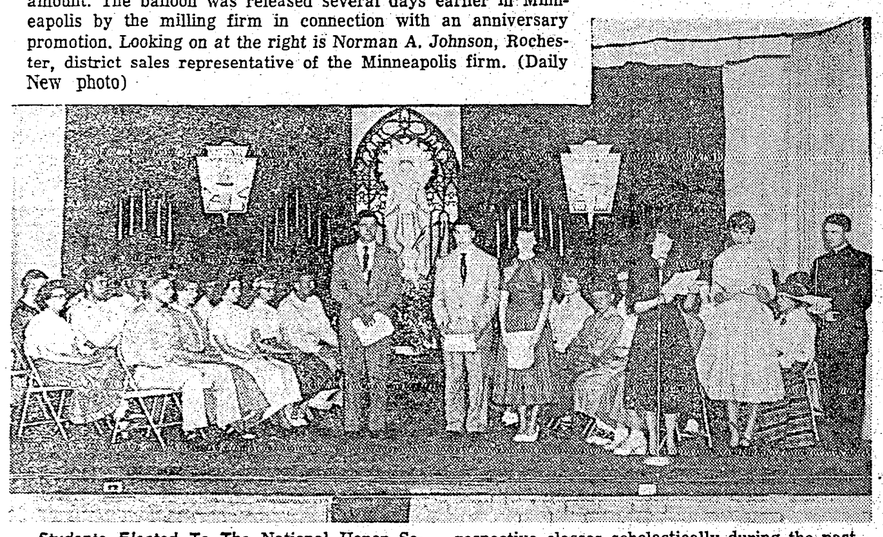

Students Elected To The National Honor Society at Cotter High School were introduced at a special assembly Friday morning. Also announced during the honor society awards program were the names of the students who led their respective classes scholastically during the past year. There were 27 Cotter students presented pins and cards symbolic of membership in the national group. (Daily News photo)

Pupils Who Have Studied under Mrs. Julia Evenson, left, Trempealeau County rural school teacher, stretch through several generations. As school closed at Beach the other day, Mrs. Evenson was photographed with a current scholar, Sherry Back, daughter of Mr. and Mrs. Floyd Back, and Sherry's grandmother, Mrs. Clarence Back, right, who also was once an Evenson pupil. Mrs. Evenson will teach at Beach next year and has served schools at Elk Creek, Valley View, Hegg and Maule Coulee in the past. (Mrs. Brye photo)

FREE!
GET YOUR COPY OF
BETTY MOORE'S NEW
"Color Opens the Door"
BOOKLET
— GET IT AT —
RADEMACHER'S
59 West Second Street

SHOO . . .

flies and other insects the most effective way—KEEP 'EM OUT with screens. Check door and window screen NOW!

SEE US FOR NEEDED REPLACEMENTS
BOTSFORD
Lumber Co.
75 Kansas
H. B. Ulrich, Mgr.

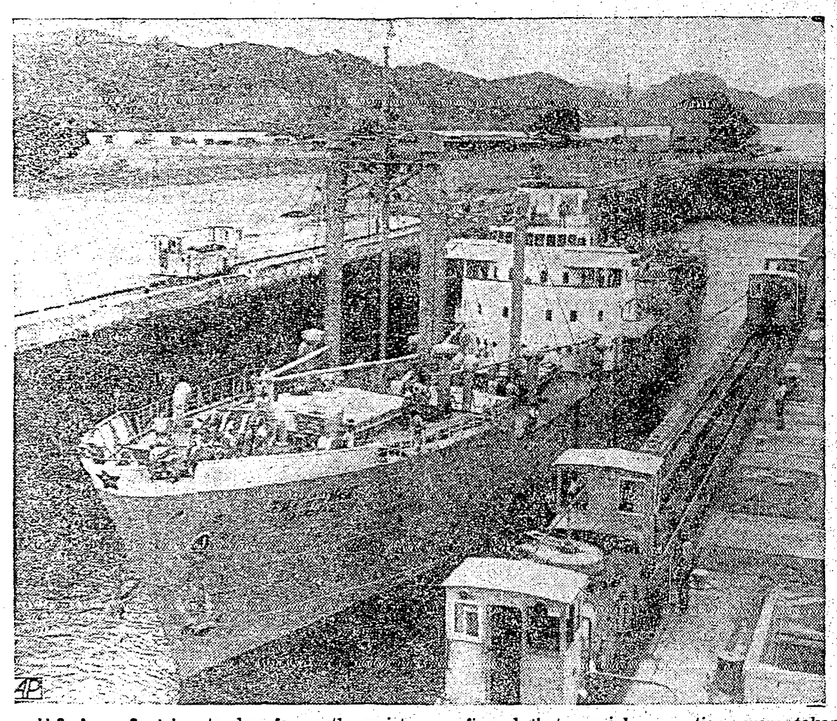

U.S. Army Sentries stand on forecastle, waist and flying bridge of Russian freighter Taganrog as she moves through Panama Canal bound for her homeland with a load of Cuban sugar. It was the first Soviet ship to pass through the waterway since 1949. Canal administration officials confirmed that special precautions were taken for the Taganrog's transit although they did not specify what they were. The vessel had been anchored off Cristobal, Canal Zone, since May 10 while her captain waited for the Soviets to wire him the $5,000 canal toll. (AP Wirephoto)

Home Town Patriotism was displayed by two young Arcadians this week in preparation for the Broiler-Dairy Festival May 28-30. They put their toy equipment, a house broom and a shovel to work cleaning sidewalks and gutters along main street. Left is James Auer, son of Mr. and Mrs. LaVerne Auer, and at right is Gary Slaby, son of Mr. and Mrs. Ernest Slaby. (Roman Woychik photo)

'TEST-PROVED'
ZENITH
ROYAL-T HEARING AID
$125.00
Prices includes air conduction receiver and stock earmold.
Priced at less than ½ as much, but performance-proved equal to 5 leading competitive aids averaging $268!
COME IN FOR TEST DETAILS
F. A. GIEHLER
Above Morgan's Jewelry
Phone 9265

RUST in your Laundry
usually means
It's time to get a

Permaglas
WATER HEATER
with the glass-lined steel tank proved in over 2,000,000 homes.
Winona Plumbing Co.
306 Mankato Ave. Phone 2035

ROLL FILM
DEVELOPED — PRINTED — ENLARGED
in your home town, Winona.
Rolls in by 10 a.m., prints out by 4 p.m. the same day.
VAN VRANKEN STUDIO
57 West Fourth Street Phone 3482
Get the best, because your film can only be developed once.
We sell Kodak Cameras, fresh roll film, movie cameras and flash bulbs. Staffed by Professional Photographers.

ELECTRICAL CONTRACTORS

WIRING
REPAIRS
ALTERATIONS
FIXTURES
WINONA ELECTRIC CONSTRUCTION COMPANY
119 East Third St. Phone 5802

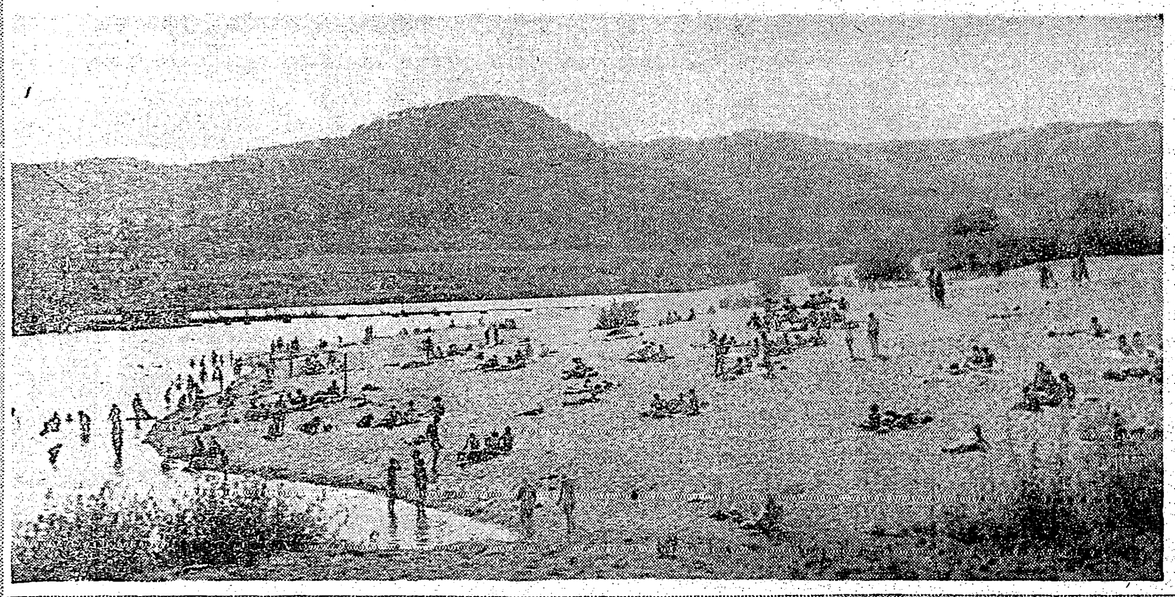

Swimmers And Sun bathers are flocking to the sand pit west of Goodview along Highway 61 in increasing numbers as this picture taken Saturday afternoon indicates. The pit, located on property owned by the Winona Sand & Gravel Co., has had increasing popularity during recent years, despite the "no trespassing" sign near the highway. Efforts to provide city-owned swimming facilities other than those of the Latsch Beach on the Mississippi River have been fruitless, despite the fact that voters in 1947 authorized the City Council to issue $200,000 in bonds for a swimming pool. (Daily News photo)

Fill Your
FUEL OIL TANK
NOW!
Avoid Summer Sweating and Rusting
Phone 6091 or 2560
Markle Oil Co.

CULLIGAN soft water SERVICE
Tired of getting rusty, hard water every time you turn on a faucet? Let us install Culligan Soft Water on both hot and cold water taps in your home. You'll be delighted with the results. Call or see us today!
PHONE 3600 WINONA
78 East Second Street

Here's an Educational Instrument for Children of ALL Ages!
VIEW-MASTER
3-DIMENSION PICTURES THAT "SPRING TO LIFE" IN GORGEOUS COLOR!
400 SUBJECTS TO CHOOSE FROM
— Including —
- Children's Stories
- Travel Scenes
- Cartoon Characters
- Adventure Stories
- The Flower World
- Religious Subjects

STEREOSCOPE $2.00
REELS 35c each
3 for $1.00

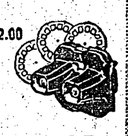

ED BUCK'S CAMERA SHOP
159 Main Street
Located next to the Post Office

every home owner needs
An Up-to-Date Abstract
Have Yours Brought Up-to-Date By
WINONA COUNTY ABSTRACT CO.
— INCORPORATED —
51½ W. 3rd St. — Phone 2271 — Winona, Minn.

- SCREENS, WINDOWS, STORM WINDOWS REPAIRED, HUNG AND REMOVED
- WALLS CLEANED AND PAINTED
- WALLPAPER CLEANING
- PAINTING, GENERAL HANDY WORK

ALL SIZES OF SCREEN WIRE AND GLASS

We Call for and Deliver
FULL INSURANCE COVERAGE
Winona Home Service
James Stoltman Phone 4260 or 3471
206 MANKATO AVENUE

FLOWERS FOR THE BRIDE
by

Siebrecht's
66 West Third St. Phone 3542
Winona's Quality Florists for Over 50 Years
If SOLD here . . . it's GROWN here . . . and always FRESH!

RIDIN' RHYMES

This is carefree, careless Phil.
He often passes on a hill,
It is a shame to spoil his ride,
There's a 12-wheel truck on the other side!

Had your cooling system and water-pump checked lately? Your car may be getting poor mileage due to improper cooler! Let us check it.
Seifert-Baldwin Motor Co.
121 West Fourth Street Phone 5977

Smart Homes have...

PROFESSIONAL PAINTING
AUGUST MEIER & SON
(Arthur C. Meier)
480 Collegeview Avenue Phone 7116

Molotov Speech May Keep Tito From Red Fold

By WILLIAM L. RYAN
AP Foreign News Analyst
(Second of a Series)

President Tito, looking like an American banker in his trim, dark suit, was bristling with annoyance when I saw him last.

His anger seemed added evidence that, if the matter was one for Tito alone to decide, there would be no full family reconciliation with the Cominform. The big question remained, however, whether it would be a matter for Tito alone to decide.

The target of Tito's anger was Soviet Foreign Minister Molotov. At the time Georgi Malenkov was deposed as Soviet premier, Molotov made a speech. Touching on Yugoslavia, Molotov hinted—just hinted—that Yugoslav Communists were sorry for their past deviations.

Speaking to his Parliament, Tito, grown gray, portly and florid, lit into Molotov for such innuendo. Molotov, he indicated, was trying to push the notion that Yugoslavia's moves toward normal relations with Moscow betrayed a willingness to "correct" past errors of dogma. This sort of thing, said Tito, was "nonsense," throwing doubt on the sincerity of other statements by Eastern leaders.

There was an implication in this that during the Malenkov regime, Tito won his battle with Moscow, that his price for full normalization was an open Moscow admission that Stalin had been wrong from the start in his feud with Belgrade. Molotov's speech thus seemed to indicate that, with Malenkov gone, Moscow was reneging on the deal.

Matter of Note

Thus it is a matter of note that Moscow's delegation to Belgrade, ostensibly asking that bygones be bygones, does not include Molotov. He is a reminder of the Stalin era, when Yugoslavia was outlawed.

Evidence at hand indicates Tito will not "redefect" completely to the East. He was educated by Moscow. He would know the risks involved.

But Western observers detect some danger. They suspect a division in the Yugoslav Communist party and that a large number of Yugoslav Communists would be happy to collaborate closely with Moscow again.

What about the ties with the West, the arms and the economic aid which came from the West?

Tito has expressed gratitude to the United States for food sent when Yugoslavia faced hunger, and for other aid. But he added: "We do not consider aid as some sort of bribe; we consider it as a thing involving humane feelings on the one hand, and on the other, something which our people have deserved for all their sacrifices . . ."

Belgrade's Communists will tell you Yugoslavia is Communist and will remain that way. As for arms aid, the reaction one gets is that the Yugoslavs did not ask collaboration with the West: If the West wants it, the West must accept the regime and what goes with it.

'Peace' Background

It is against such a background that the Soviet Union carries its peace offensive to Belgrade with an unprecedented and humbling visit by three of the most important Moscow rulers—Premier Nikolai Bulganin, Nikita Khrushchev and A. I. Mikoyan.

Tito announced the Soviet leaders could not expect him to jeopardize his good relations with Western countries. The Soviet said of course they wanted no such thing. They wanted only to help Yugoslavia improve her relations with all countries, including those of the East.

His Car in Ditch, He Gets Ticket Too

OMAHA (AP)—Edward E. Kopfle, 23, ran his car into a ditch on a country road and started walking for help. He had hoofed it a mile when deputy sheriffs seeking the owner of the wrecked car, spotted by them on their rounds, caught up.

They handed Kopfle a ticket including a charge of leaving the scene of a property damage accident. But Capt. R. H. Walter said that was going too far and scratched the count. He let stand a charge of having no driver's license.

Advertisement

With the Memorial Day Holiday coming up this weekend, make sure that you have an adequate supply of beer for that picnic you're planning. You can't beat beer for a refreshing, relaxing beverage on a picnic. And, of course, the best place to pick up your favorite brand of beer (either in the six-pack or case) is at "BILL'S" LIQUOR STORE. At 119 Main St., you can choose from 16 different brands of beer. Phone 4396.

VOICE of the OUTDOORS

Spinning Catch

Excitement reigned during the rain on the rocks belowe the Winona Dam Monday evening. The two fishermen shown above, using spinning outfits and six-pound test lines, landed the two catfish they are exhibiting. It was a battle royal for 45 minutes.

Largest of the two landed by Richard Schwab, 121 E. Sarnia St., after an heroic struggle that lasted a full 45 minutes and attracted a rain soaked audience, tipped the scales at exactly 36 pounds. The other Mississippi River mud catfish, caught by Dick's fishing partner, Robert Bray, West End Cabin courts, just a few minutes earlier, weighed 13 pounds.

Using red and white daredevils on a fine, six-pound test nylon monofilament line, the two fishermen were casting upstream from the Wisconsin shore near the 300-foot marker. Dick was using an Ariex Master reel, Bray a Heddon reel.

"We thought we got a big one," Dick said, "when Bob landed the 13 pounder after half an hours reeling, pumping and struggling. It hit about 8:15 p.m., just as it was starting to rain. I had missed a big fish early, but neither of us thought that a mudcat would hit on a spoon.

"First I thought I had one of the common snaps in that area which is a graveyard for lures," Dick added, "but then it started moving and the reel began to sing as the big fellow took off about 25 yards of line. It did this several times. At one time I had out a good 75 yards of line. It was pump and reel. My hand got tired. I would get it close enough to see the shadow in the dark, then the fish would make another run. Of course, with a spinning outfit, the line automatically runs off the reel regardless of my turning the handle."

It was nearly 10 o'clock before Dick landed the big fellow, which officially weighed in at 36 pounds to be the big fish of the year taken so far from the river in this area, and one of the biggest taken locally by a spin-fisherman.

Fishing before the rain was generally fair along the river. Some nice sandpike and a few bass were taken below the dams. Walleye fishing was slow. It has been better off the wingdam.

Rain the past two days has not seriously changed fishing conditions in the river. An inch fell Monday night in the Alma-Whitman area, and the Zumbro went up half a foot, but the Mississippi River was still clear enough for good fishing. In fact, fishermen were expressing the opinion Tuesday that it will help river fishing.

There was some runoff into trout streams, and some of the larger ones may be cloudy for a day or two, but here again the rain will help and may, if it continues, help the stage of these streams.

Whitewater, during the past week, has received a new stocking of browns from the Crystal Springs project, running between four and five to the pound. This is a 12-inch or longer trout. They were catching them before the rain in the south branch.

If it does hurt fishing for a few days, the rain was welcomed outdoors. It was getting pretty dry and things were beginning to suffer. The river flow is the lowest it has been in recent years.

Advertisement

Zemo Great For Itchy Skin Rash

Zemo, a doctor's formula, promptly relieves itching of surface skin rashes, eczema, prickly heat, athlete's foot. Zemo stops scratching and so aids faster healing and clearing. Buy *Extra Strength* Zemo for stubborn cases.

HUNTING . .

For a good gun repair shop? Ours is the best equipped in the state with lathe, Miller precision drills, machine tools and all the old-time "know-how" to do the best possible job on your gun at prices you can afford.

Edd Dumas—Gunsmith
Highway 61—5 miles south of Winona

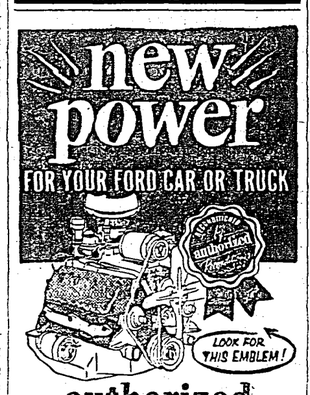

authorized
RECONDITIONED
FORD ENGINE

OWL MOTOR CO.
PARTS DEPT.
Fourth and Main Winona

FOLLOW THE CHIEFS

Tomorrow
8 p.m.
Chiefs
vs.
Fairmont

PLUS: "Dugout Interviews" with Rod Hurd at 7:45 and "Chiefs Score Book" after the game.

KWNO — KWNO-FM

GOODYEAR TIRES

GOODYEAR Repeat Sale!

The new, low-cost
Super-Cushion
with . . high-priced features

$15.95 plus tax and recappable tire Size 6.70 x 15

Regular no-trade-in price $18.70

Several weeks ago, we introduced this tire at SALE PRICES! Your response was so overwhelming, we're repeating the offer to give other motorists a chance to strike a real bargain, too.

This fine new Super-Cushion features famous Goodyear quality that means long, dependable service—exclusive Triple-tempered 3-T Cord body for extra strength—the same proved "traction-safe" Stop-Notch tread design that came on the finest 1954 new cars. Before you ride another risky mile on smooth, worn tires, see us for Goodyear's new Super-Cushion, the low-cost tire with high-priced features! SAVE while the SALE is on!

YOUR OLD TIRES ARE YOUR DOWN PAYMENT! As low as $1.25 a week for a PAIR!

SALE PRICES ON BOTH BLACK AND WHITE SIDEWALLS

Blackwall Sizes	Regular No Trade-in Price	SALE PRICE with Trade-in	Whitewall Sizes	Regular No Trade-in Price	SALE PRICE with Trade-in
6.00 x 16	$16.75†	$14.25*	6.00 x 16	$20.50†	$17.40*
6.40 x 15	17.85†	15.15*	6.70 x 15	22.90†	19.45*
6.70 x 15	18.70†	15.95*	7.10 x 15	25.35†	21.55*
7.10 x 15	20.70†	17.60*	7.60 x 15	27.75†	23.60*
7.60 x 15	22.65†	19.25*	6.50 x 16	27.25†	23.15*
6.50 x 16	22.25†	18.90*			

†PLUS TAX *PLUS TAX AND RECAPPABLE TIRE

Truckers! A great Value!
HI-MILER RIB by GOODYEAR
$19.95* 6.00-16 (6 ply rating)
- Long Tread Life
- More Recaps
- Proved Performance

6.50-16 (6 ply rating)	$25.45*
7.00-15 (6 ply rating)	$30.45*
7.50-20 (8 ply rating)	$53.95*
7.50-20 (10 ply rating)	$59.95*
8.25-20 (10 ply rating)	$73.95*

*Plus tax and recappable tire

MORE PEOPLE RIDE ON GOODYEAR TIRES THAN ON ANY OTHER KIND

NELSON TIRE SERVICE, Inc.
Fourth and Johnson Streets Phone 2700

OR THESE AREA DEALERS:

Geo. Nelson Garage — Altura, Minn.
Gamoke Service — Arcadia, Wis.
Rebhahn Mobil Service — Arcadia, Wis.
Suchla Garage — Arcadia, Wis.
Al's Standard Service — Alma, Wis.
Bel & Bob — Alma, Wis.
Alma Mileage — Alma, Wis.
Ray's Standard Service — Blair, Wis.
Caledonia Implement Co. — Caledonia, Minn.
Rice & Roverud — Caledonia, Minn.
Weibke Skelly Service — Caledonia, Minn.
Canton Oil Co. — Canton, Minn.
A. H. Rohrer — Cochrane, Wis.
Paul's DX Service — Elba, Minn.
Ben's Sinclair Service — Ettrick, Wis.
A. C. Prussing & Son — Fountain City, Wis.
Mike's Shell Service — Galesville, Wis.
Bigalk Chevrolet — Harmony, Minn.
Harmony Implement Co. — Harmony, Minn.
Geo. T. Morem — Harmony, Minn.
Peterson Auto Service — Harmony, Minn.
Johnson Chevrolet — Houston, Minn.
Tracy Motors — Houston, Minn.
Pietrek Service Station — Independence, Wis.
Mobil Service Station — Kellogg, Minn.
Lodahl Tire Shop — Lanesboro, Minn.
Lewiston Auto Co. — Lewiston, Minn.
Redwing Bros. — Mabel, Minn.
Ledebuhr Garage — Money Creek, Minn.
Kennedy Feed Store — Nelson, Wis.
Annerud Mobil Service — Pigeon Falls, Wis.
Rollingstone Co-op — Rollingstone, Minn.
Berg's Shell Service — Rushford, Minn.
Miller Truck & Impl. Co. — Rushford, Minn.
Morken's Service — Rushford, Minn.
Wm. Oldendorf Impl. Co. — Rushford, Minn.
Lange Tire & Repair Shop — St. Charles, Minn.
Onsgard Shell Service — Spring Grove, Minn.
Ostern Mobil Service — Spring Grove, Minn
Daniel Bros. Garage — Stockton, Minn.
Olstad "66" — Taylor, Wis.
A. C. Scheidegger — Waumandee, Wis.
Bidney Mobil Service — Whitehall, Wis.
Briggs Motors — Whitehall, Wis.
Crouch Shell Oil — Winona, Minn.

2,342 Fans at Austin See Chiefs Lose 6-2

Host Nine Ices Tilt In 8th Inning Rally

By CHUCK WILLIAMS

AUSTIN, Minn.—The Austin Packers squared accounts with Emil Scheid and the Winona Chiefs here Tuesday night, posting a 6-2 Southern Minnesota League win before 2,342 fans. The Packers led throughout the ball game, and put the damper on any hopes for a late Chief rally by staging a three-run outburst in the eighth inning that sewed up the triumph.

Right-hander Lou Ciola went the distance for Austin in posting the win, with loser Whitey Felker also covering the full route. Ciola gave up 10 hits, but kept them well scattered. Felker was tagged for 11 safe blows.

Austin jumped to a 2-0 lead with single runs in the second and third innings before Winona could retaliate. Max Ross' lead-off double, a wild pitch and a sacrifice fly by Red Lindgren counted the first run. The second came across on Frank Brown's single, an outfield error on the same play which allowed Brown to reach second, and Roy Gilmore's line single to left.

Chiefs Score in 4th

The Chiefs came back with a run in their half of the fourth on consecutive hits by Don Miller, Burt Tracy and Al Radsavage. Those hits came with nobody out in the frame, but there was no more damage as Sid Langston forced Radsavage and Stan Shargey's fly to right was turned into a double play. Tracy was doubled trying to score from third after the catch.

Austin got that run back in the bottom of the fourth. With two away, Sam House singled, stole second and scored on Brown's line double down the right field line.

The Scheidmen closed the gap to 3-2 in the seventh. After Langston popped out, Shargey singled, Bill Leach rapped a base hit off Brown's glove at third and when Brown recovered and threw wildly to first, the runners went to second and third. Shargey scored on Emil Nascak's single off Joe Raso's glove.

Big 8th Inning

The winners then wrapped up the contest in the home eighth. Ross led off with his third hit of the night. He raced to third on Raso's single, with Raso taking second on the throw across the infield.

Red Lindgren dumped a single over third base to score Ross and Ciola sacrificed to move Raso and Lindgren to second and third. Bill Polubiatka was walked intentionally. House was out to Radsavage, unassisted with Raso scoring. Lindgren came home on Felker's wild pitch to Brown.

Don Miller, with three for four, and Bill Leach with two safeties in four trips led the Chiefs attack. Frank Brown and Max Ross got three hits apiece for Austin. Three of Austin's hits went for extra bases, while all Chief hits were singles.

o o o

BOX SCORE

WINONA (2)	ab	h	po	a	AUSTIN (6)	ab	h	po	a
Sites,lf	4	0	0	0	Po'biatka,rf	2	1	1	1
Miller,2b	4	3	3	5	House,cf	5	1	2	0
Tracy,cf	4	1	3	0	Brown,3b	5	3	1	2
Rads'ge,1b	4	1	12	0	Gilmore,lf	4	1	2	0
Langston,rf	4	1	1	0	Jennings,ss	4	0	2	2
Shargey,3b	4	1	0	2	Ross,c	4	3	5	2
Leach,c	4	2	4	0	Raso,2b	3	1	5	4
Nascak,ss	4	1	0	1	Lindgren,1b	3	1	8	0
Felker,p	2	0	1	3	Ciola,p	3	0	0	2
Totals	34	10	24	11	Totals	33	11	27	13

WINONA	000 100 100—	2 10 1
AUSTIN	011 100 03x—	6 11 1

R—Miller, Shargey, House, Brown, Ross 2, Raso, Lindgren. E—Tracy, Brown. RBI—Lindgren 2, Gilmore, Brown, House, Radsavage, Nascak. 2B—Ross, Brown, Polubiatka. SB—House, Miller. SH—Felker, Ciola. SF—Lindgren. DP—Polubiatka to Ross; Brown to Raso to Lindgren. LOB—Winona 6; Austin 9.

BB—Felker 4. SO—Felker 4; Ciola 4. HO—Felker 11 for 6 in 8; Ciola 10 for 2 in 9. R-ER—Felker 6-6; Ciola 2-1. WP—Felker 2. Winner—Ciola (1-0). Loser—Felker (0-1). U—Sheeley, Galen. Att—2,342. T—2:38.

Lopes Decisions Sandy Saddler

SACRAMENTO, Calif. (AP)—Lightweight Joey Lopes likes the featherweight champions. The 24-year-old West Sacramentan already has licked two of them.

Lopez had it all his own way Tuesday night as he pounded out a unanimous 10-round non-title decision over featherweight king Sandy Saddler. Time after time, the young Portuguese - American beat the champ to the punch, landing cleaner and more effective blows.

Lopes, the 10th ranking lightweight, weighed 133¾; Saddler, 130½.

The local favorite had Saddler in trouble in the second and ninth rounds. But the experienced champion managed to tie up Lopes after being hit with looping rights and a stinging left jab.

Fight Results

SACRAMENTO, Calif. — Joey Lopes, 133½, West Sacramento, outpointed Sandy Saddler, 130½, New York, 10 (non-title).

MIAMI BEACH, Fla. — Joe Lindsay, 190¾, Brooklyn, outpointed Bert Whitehurst, 190, Baltimore, 10.

WASHINGTON — Jimmy Cooper, 129½, Washington, knocked out Harold Smith, 127½, Washington, 8.

CHICAGO — Benny Thomas, 180, Chicago, outpointed Johnny Gray, 196, Chicago, 8.

DETROIT — John Riggins, 173½, Detroit, outpointed Billy Hunter, 175½, Detroit, 6.

OCEAN PARK, Calif. — Jose Luis Cotero, 128, Mexico City, outpointed Pete Kawula, 128, Chicago, 10.

LONDON, England — Austin Jones, 173, United States, outpointed Arthur Howard, 174½, London, 8.

RICHMOND, Calif. — Nunu Randle, 130, Richmond, and Alex Fimbres, 131, Phoenix, drew, 8.

SA JOSE, Calif. — Bobby Sanders, 144½, San Francisco, outpointed Archie Whitewater, 150½, Hamilton Field AFB, 10.

The racing silks of J. C. Pollard are the colors of Louisiana State University. They were chosen when Pollard raced in partnership with T. I. Harkins, a graduate of L.S.U.

Revolutionary New
Motorola
CAR RADIO
can be INSTALLED WHILE YOU WAIT!

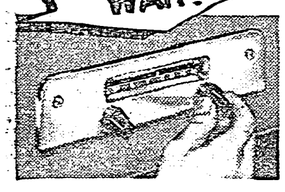

- Console-like Tone —like listening at home!
- Universal "Fit" for almost every make and model!
- Easy and Quick as changing license plates!
- Volumatic Control no fade-out wherever there's a signal!

Combined power and tuner unit fits right into dash. No holes to bore. New illuminated, protected slide-rule dial. Big speaker, console-like tone. A great radio!

$39.95

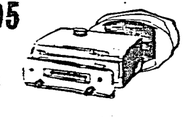

Model 395

NELSON
TIRE SERVICE
4th and Johnson Phone 2700

Frick Labels Baseball Bonus Silly, Harmful

Milwaukee-Reds Game Rained Out, Reslated Thursday

MILWAUKEE (AP)— The game between the Milwaukee Braves and the Cincinnati Redlegs—the first game of the final series in the current Braves' homestand was rained out Tuesday night.

The teams meet again tonight with Warren Spahn on the mound for the Braves against Rudy Minarcin for the Redlegs. They were supposed to start the Tuesday night contest. The rained-out affair will be made up in a doubleheader Thursday afternoon with Lew Burdette and Chet Nichols pitching for Milwaukee against Gerry Staley and Steve Ridzik of the Redlegs.

The Braves remained tied for fourth place with the St. Louis Cardinals who were at Chicago but also rained out.

All-Star Plans

Baseball Commissioner Ford Frick was in Milwaukee Tuesday as final arrangements were completed for the annual All Star game at County Stadium July 12.

In talking about baseball, Frick said "continued expansion is inevitable." But he modified his statement by saying "What form it will take, where we are going and how long it will take, of course, nobody knows. But the pattern has been set. Milwaukee took care of that by breaking the barrier. The remarkable results here speak for themselves."

Frick showed a dislike for the bonus rule by calling it "silly." The rule provides that bright young prospects signed by a major league club at a bonus must keep the youngster with the parent club for two years. After that he can be farmed out, traded, sold, or may hang on in the majors.

The commissioner said the rule "is nothing but agreement on the part of individual club owners to adopt a method of protection against himself. He knows it is foolish to throw out big sums of money for untried youngsters who may never make the grade. That's contrary to the way things are done in the search for talent in other business. A man must prove himself first.

Bonus Harmful

"The bonus is wrong in principle and harmful to youngsters. It can destroy incentive and hamper opportunity to improve," Frick said.

He indicated he'd much prefer to have an unrestricted draft and give young players a chance to advance rank by rank, and improve with each step, until he's ready for a chance at the majors.

But the commissioner says regardless of the many problems, "baseball is a sport worth preserving."

Two Winhawks Place 2nd in Big Nine Meet

FARIBAULT, Minn. — Two members of the Winona High track team won second places in their respective events here Tuesday in the Big Nine Conference meet.

Wilton Berger cleared the bar at 10-4 for second in the pole vault and half-miler Dick Anderson ran the 880 in 2:07.5 for No. 2 spot in that event.

Other placers for Winona High, which totaled 11 points, were Bill Olson, fifth in the 880; Don Schwab, tied for third in the high jump at 5-7, and the Winona High 880-relay team composed of Bob Kosidowski, Glen Johnson, George Henthorne and Art Sagen. They stepped the distance in 1:38.5.

Rochester, sparked by Tom Dry, won the championship with 52½ points, followed by Albert Lea 35½; Red Wing 31; Owatonna 29; Faribault 29; Northfield 27; Austin 17; Winona 11, and Mankato 8½.

Dry set a record in the 180-yard low hurdles at 20.6 seconds, won the high hurdles in 15.4, and was second in the high jump.

No-Hitter Halts Elgin in Tourney

DODGE CENTER, Minn.—Elgin's Little Five Conference title-winning team was eliminated 1-0 in the first round of District Three baseball tourney play here Tuesday.

Elgin was held hitless by Don Koss, Dodge Center pitcher who walked two and struck out seven in chalking up the no-hitter.

Don Behrens, Elgin hurler, gave up six hits, walked four, struck out 10 and hit five batters.

He hit two batters in the fifth and three in the sixth, including Dodge Center shortstop Larry Hayden whose left arm was broken below the elbow by a pitched ball.

Dodge Center's winning run came in the fifth on a walk, two hit-batsmen and a sacrifice fly.

The game was a replay of one started Monday and called due to rain with Elgin leading 4-0 at the time.

Dodge Center	000 010 x—	1	6 0
Elgin	000 000 0—	0	0 0

Behrens and Houghton; Koss and Gerths.

Bob Lemon of the Cleveland Indians likes to pitch at night. During 1954 the big righthander won 10 games and lost only one under the lights.

La Crescent Plans Little League Ball

LA CRESCENT, Minn. (Special)— James Quinn of La Crosse appeared before a group of local people interested in forming a "Little League" Baseball for boys in the age group 9-12. About 40 are needed, from which four teams may be formed.

Ernie Fowler is to contact sponsors — a number of the younger men have volunteered for coaching with the Recreation Board to buy equipment. Members of the board are Alan Charley, John Blashaske, Fowler, and Anthony King.

Cager Anderegg To Michigan State

MONROE (AP)— Bob Anderegg, who rewrote the scoring records in the 1955 state high school basketball tournament as center for Monroe High School, has accepted a scholarship at Michigan State College.

Bob said Tuesday he was awarded a four year grant to study veterinary medicine with an option that would entitle him to two additional years—enough time to get his degree—if his grades are high enough.

Wall, Ettrick Top Whitehall In 1-0 Contest

ARCADIA, Wis. (Special)—Ettrick handed previously-undefeated Whitehall its first defeat of the Trempealeau County League season Tuesday night at Ettrick when Red Wall bested Roger Fuchs 1-0 in a brilliant pitching duel.

Wall, a righthander, was confronted by seven lefthanded hitters in the Whitehall lineup, but he mowed them down by allowing only two hits, singles by Carl Koepke and Joe Hendrickson.

Elwood Knutson tripled and Wall connected for a double to score in the third inning for the only run of the game. Clayton Erickson had two singles for Ettrick.

Whitehall	000 000 000—	0	2 0
Ettrick	001 000 00x—	1	7 0

Fuchs and Koepke; Wall and Bierne.

Pierce, Simmons Back in Business

By ED WILKS
The Associated Press

Billy Pierce and Curt Simmons, a pair of southpaws who have known better days, look as if they may be ready to set up shop again. If so, you can bet Managers Marty Marion and Mayo Smith will be throwing a lot of business their way.

Billy the Kid has been one of the missing links in Marion's plan to bring the Chicago White Sox an American League pennant. The Sox have been able to hang in there, just a stride or two behind the leaders, without Pierce, but if his arm troubles are over, Chicago could really get in on the scrap.

Pierce gave an indication of his importance last night. His three-hitter beat Cleveland 4-1. Chicago home runs ruined rookie Herb Score and pushed the Sox to within half a game of the second-place Indians.

Billy fanned seven while notching his second complete game, flashing some of the stuff that made him the AL's strikeout king in 1953—the year he was 18-12.

Simmons looked his best since 1953 as he went 7 1-3 innings before tiring last night. And with some nice help from Jack Meyer, the Philadelphia Phillies were able to snap a six-game winning streak by the New York Giants 6-2.

Simmons, who helped the Phils to their 1950 flag but who fell off after losing part of a toe in a lawn mower accident two summers ago, fanned five and spaced five hits. It was his first victory in five appearances after shoulder trouble in spring training.

In the American League, Chuck Stobbs and the Washington Senators smashed first-place New York's seven-game string by beating the Yankees 3-2. And Baltimore ended its five-game losing slump 6-1 against Boston while Detroit beat Kansas City 9-6.

In the National, Pittsburgh buried its 11-game losing string by humiliating the first-place Brooklyn Dodgers 15-1.

Rain postponed St. Louis at Chicago and Cincinnati at Milwaukee.

The White Sox caught up with Score in the seventh, breaking up a no-hit bid with three singles and a run. Then after Ralph Kiner homered to tie it, Chico Carrasquel and Bob Nieman homered to score three runs in the eighth. Score fanned 11.

At Philadelphia, Meyer saved Simmons by getting Dusty Rhodes and Willie Mays on popups with the bases loaded in the eighth. Glen Gorbous sent Jim Hearn to his third defeat against six successes with two doubles and a pair of singles that scored two tide-turning runs.

The Pirates hammered loser Johnny Podres and five Brooklyn reliefers for 19 hits, Bob Friend shut out the Dodgers in 4 1-3 innings of relief for the decision.

The Yanks had three doubles among their five hits off Stobbs, who won his first decision, but paired them only in the eighth. That's when Mickey Mantle got his second two-bagger to tie the score at 2-2. Mickey Vernon's long sacrifice fly brought Stobbs home with the winning run in the ninth. The Yanks held on to their one-game league lead.

At Kansas City, the Tigers lost Harvey Kuenn for 10 days when the leading AL batsman pulled a muscle while running out a first-inning hit. Three runs in the eighth won it for Detroit after Al Kaline and Gus Zernial matched three-run homers in the sixth. Forty players got into the game—including 11 pitchers, seven for Detroit.

Jim McDonald and Ray Moore got the job done for the Orioles with the help of Cal Abrams' 3-for-4 and Gene Woodling's two runs batted in. McDonald, who came to Baltimore with Woodling in the Bob Turley deal, won his first as a starter with Moore blanking the Bosox over the last 2 1-3 innings.

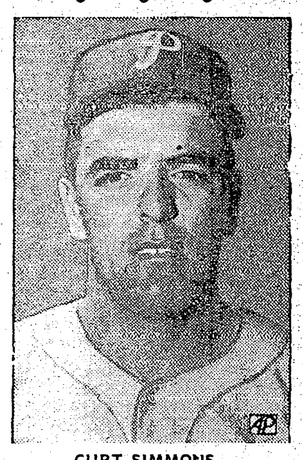

CURT SIMMONS
Philadelphia Flinger

BILLY PIERCE
Chisox Chucker

Warriors Held Hitless, La Crosse Peds Win 1-0

By BOB ZIEBELL
Daily News Sports Writer

LA CROSSE, Wis.—Big Jess McComb, La Crosse State College pitcher, twirled a no-hit ball game here Tuesday night and defeated Winona State Teachers College 1-0.

The 6-4 righthander hurled the no-hitter over a nine inning course, struck out 10 and walked six while hitting one. The Warriors got only one man past second base, and that was in the seventh inning when Bill Christopherson reached the third sack on an error.

Jerry Grebin took the hill for the Warriors and pitched stingy ball. He allowed only four scattered hits while striking out 12 and walking three. He actually was in less trouble than McComb as La Crosse left six men stranded on the bases and Winona left eight. Grebin set La Crosse down in order in the fifth on strikeouts, the sixth and the seventh innings.

The La Crosse run scored in the third inning, when with one out Newell Nelson walked. Joe Richardson followed with a drive back through the box, Grebin deflected the ball, but in his attempt for a play at first overthrew the bag and the runners advanced to second and third.

Dick Mettlach then laid down a squeeze bunt, Grebin scooped the ball and threw to catcher Frank Jaszewski for what looked like an easy putout. But, Jaszewski, thinking the bases were loaded, stepped on the plate, and threw to first for what he thought would be a double play. He got the man at first, but the only run of the game scored unmolested.

The Warriors had two men on in the first inning via a walk and an error, and only one man was out. A strikeout and a fly out ended the inning, however. The Warriors left men stranded in the first and second innings, the fourth and fifth innings, and the seventh and eighth innings. Two men were left on the sacks in the first, and in the seventh.

Grebin gave up two hits in the second inning, one a grounder between shortstop and third base and the other a misjudged fly ball, but did not allow a run to score. The Indians scored the lone run in the third with only one hit.

With two men out in the fourth, Grebin gave up a walk, but then retired the next 11 men in order, next man reaching first base on the second infield hit for La Crosse in the eighth inning. In only the third inning did Grebin fail to strike anyone out.

As far as McComb was concerned, the game marked his second triumph of the season, both over the Warriors. It also completed 18 innings of scoreless pitching against Winona, while allowing only four hits, as he pitched a four-hit shutout in his first start earlier in the season.

The Warriors now stand with a 15-5 season record and have one more game to play, that against St. Mary's Friday afternoon. The Redmen hold an edge in the city series, as they defeated the Warriors in the first game 7-6 in 12 innings.

o o o

BOX SCORE

WINONA (0)	ab	h	po	a	LA CROSSE (1)	ab	h	po	a
Lueth,2b	1	0	0	0	Mason,ss	4	0	2	1
Sen'bach,2b	2	0	0	0	Nelson,3b	2	1	0	1
Miner,ss	3	0	1	1	Rich'dson,2b	4	1	1	2
Se'mark,ss	0	0	1	0	Mettlach,rf	3	0	2	0
Wi'zorek,1b	4	0	5	0	Iglar,c	3	1	10	1
Davies,3b	4	0	0	0	Granger,lf	3	0	1	0
Polus,cf	4	0	0	0	Evenson,1b	3	0	8	2
McGrath,lf	3	0	1	0	Sp'mater,cf	2	1	1	0
Ja'zewski,c	2	0	10	1	McComb,p	3	0	2	0
Cook,c	2	0	2	0					
Na'diello,rf	1	0	0	0	Totals	27	4	27	7
Chri'son,rf	1	0	2	0					
Grebin,p	1	0	2	1					
a-Pap'nfuss	0	0	0	0					
Totals	29	0	24	3					

a—Walked for Miner in 8th.

WINONA	000 000 000—	0	0 1
LA CROSSE	001 000 00x—	1	4 2

R—Nelson. E—Grebin, Mason, Iglar. RBI—Mettlach. SB—Nelson. SH—Mettlach. LOB—Winona 8, La Crosse 6.

BB—Grebin 3; McComb 6. SO—Grebin 12; McComb 10. HO—Grebin 4 in 8; McComb 0 in 9. R-ER—Grebin 1-1; McComb 0-0. HBP—Christopherson (by McComb). Winner—McComb. Loser—Grebin.

The SCOREBOARD

NATIONAL LEAGUE

	W.	L.	Pct.	GB
Brooklyn	27	9	.750	—
New York	21	15	.583	6
Chicago	20	16	.556	7
St. Louis	16	16	.500	9
Milwaukee	18	18	.500	9
Cincinnati	15	19	.641	11
Pittsburgh	12	24	.333	15
Philadelphia	11	23	.324	15

TODAY'S SCHEDULE
Cincinnati at Milwaukee (8 p.m.).
Brooklyn at Pittsburgh.
New York at Philadelphia (2).
St. Louis at Chicago (2).

TUESDAY'S RESULTS
Philadelphia 6, New York 2.
Pittsburgh 15, Brooklyn 1.
Cincinnati at Milwaukee, postponed, rain.
St. Louis at Chicago, postponed, rain.

THURSDAY'S SCHEDULE
New York at Philadelphia.
Brooklyn at Pittsburgh.
Cincinnati at Milwaukee (2), 1:30 p.m.
St. Louis at Chicago.

AMERICAN LEAGUE

	W.	L.	Pct.	GB
New York	23	12	.657	—
Cleveland	22	13	.629	2
Chicago	21	13	.618	2½
Detroit	20	16	.556	3½
Washington	15	16	.455	7
Boston	15	22	.405	9
Kansas City	14	22	.389	9½
Baltimore	11	25	.306	12½

TODAY'S SCHEDULE
Detroit at Kansas City.
Chicago at Cleveland.
Washington at New York.
Boston at Baltimore (2).

TUESDAY'S RESULTS
Washington 3, New York 2.
Baltimore 6, Boston 1.
Chicago 4, Cleveland 1.
Detroit 9, Kansas City 6.

THURSDAY'S SCHEDULE
Detroit at Kansas City.
Chicago at Cleveland.
Boston at Baltimore.
Washington at New York (2).

AMERICAN ASSOCIATION

	W.	L.	Pct.	GB
Minneapolis	27	13	.675	—
Louisville	20	15	.571	4½
Omaha	22	17	.564	4½
Toledo	22	18	.550	5
Denver	20	23	.465	8½
St. Paul	19	22	.463	8½
Indianapolis	15	24	.385	11½
Charleston	13	26	.333	13½

TONIGHT'S SCHEDULE
Omaha at St. Paul.
Louisville at Charleston.
Indianapolis at Toledo (2).
Denver at Minneapolis.

RESULTS TUESDAY
Omaha 5, St. Paul 1.
Minneapolis 3, Denver 2.
Other games postponed.

PACIFIC COAST LEAGUE
Oakland 7-7, Sacramento 3-2.
San Francisco 8, Portland 2.
Hollywood 3, Seattle 1.
San Diego 6, Los Angeles 1.

NORTHERN LEAGUE
Duluth 9-0, Winnipeg 6-2.
Fargo-Moorhead 6, St. Cloud 1.
Eau Claire 9, Aberdeen 1.
Superior 4, Grand Forks 1.

AMERICAN ASSOCIATION

	R	H	E
Omaha	5	7	4
St. Paul	1	5	4

Willis and Riggan; Rutherford, Lee (6), Suarez (8) and Thompson.

	R	H	E
Denver	2	8	1
Minneapolis	3	5	1

Coleman and Johnson; Constable and Sawatski.

Louisville at Charleston postponed, rain.
Indianapolis at Toledo postponed, rain.

AMERICAN LEAGUE

	R	H	E
Washington	3	9	0
New York	2	5	1

Stobbs and Fitz Gerald; Grim, Sturdivant (8), Ford (9) and Berra.
Winner—Stobbs. Loser—Sturdivant.

	R	H	E
Chicago	4	7	0
Cleveland	1	3	1

Pierce and Lollar; Score, Narleski (9) and Foiles.
Winner—Pierce. Loser—Score.

	R	H	E
Detroit	9	12	2
Kansas City	6	8	0

Gromek, Zuverink (6), Flowers (6), Crisante (7), Foytack (7), Fletcher (8), Aber (9) and Wilson; Ditmar, Sain (6), German (7), Slater (9) and W. Shantz, Astroth (9).
Winner—Aber. Loser—Sain.

	R	H	E
Boston	1	6	3
Baltimore	6	10	0

Nixon, Hurd (6), Henry (7), Kemmerer (8) and White; McDonald, Moore (7) and Smith.
Winner—McDonald. Loser—Nixon.

NATIONAL LEAGUE

	R	H	E
Brooklyn	1	5	1
Pittsburgh	15	19	0

Podres, Labine (3), Meyer (4), Black (5), Lasorda (6), Hughes (8) and Campanella; Law, Friend (5) and Shepard.
Winner—Friend. Loser—Podres.

	R	H	E
New York	2	7	0
Philadelphia	6	12	0

Hearn, Wilhelm (7), Liddle (8) and Katt, Westrum (8); Simmons, Meyer (8) and Seminick.
Other games postponed.

Horse trainer Joseph Piarulli is a registered school teacher with a degree from LaSalle College.

BEAM
... Distillers of the world's finest bourbon for 160 years
1795-1955

Worthy of Your Trust for 160 Years . . . Beam old fashioned Kentucky Straight Bourbon Whiskey is distilled and aged under a formula passed on from generation to generation for over 160 years. *Only* Beam *tastes* like Beam..only Beam tastes so good.

JIM BEAM
KENTUCKY STRAIGHT BOURBON WHISKEY • 86 PROOF • JAMES B. BEAM DISTILLING CO., CLERMONT, KENTUCKY

Castleman Wins Game for Millers

By THE ASSOCIATED PRESS

League leading Minneapolis used a ninth inning walk and two singles to force a tight 3-2 victory over Denver Tuesday night as Omaha closed on second place Louisville with a 5-1 win over St. Paul.

Indianapolis at Toledo and Louisville at Charleston were rained out. The same teams meet again Wednesday.

The game-winning Minneapolis single was delivered by Foster Castleman in a pinch hitting role. Castleman, just back from the New York Giants, bounced his hit over the shoulder of Denver shortstop Woody Held to score Ray Dabek from second.

All Denver scoring came on homers by Bobby Richardson and Lou Skizas. Minneapolis scored two on Ed Bressoud's seventh inning round-tripper.

The Omaha victory came on Jim Willis's five hitter. Willis allowed only a first inning run, fashioned on Walt Moryn's triple that scored the singling Roy Hartsfield.

The Cardinals scored all their runs off Johnny Rutherford, who was lifted in the sixth after Ed Phillips lashed out a homer with a mate on base.

Ron Lee and Armando Suarez pitched no-hit ball in relief for the Saints. Each team committed four errors, but came up with three double plays.

The Omaha victory lifted the Cards to within seven percentage points of Louisville. Both teams are 4½ games out of first.

Green, Mims Set To Mix Tonight

ST. LOUIS (AP)—Charley Green, Pacific Coast middleweight, and Holly Mims clash tonight in a scheduled 10-round televised fight.

Mims, from Washington, D. C., is ranked fourth among the middleweights and Green, from Los Angeles, is unranked.

Mims, who has never been knocked off his feet, has won 39 fights, lost 12 and broke even in five. He has nine knockouts to his credit.

Green has won 42 of 54 fights and scored 27 knockouts. All his fights have been on the West Coast.

Carter Shelved By NBA Prexy

BOSTON (AP)— Lightweight champion Jimmy Carter has been put on the unavailable list by National Boxing Assn. President Tony Petronella until he fulfills his contract for a postponed title fight with Wallace (Bud) Smith in Boston.

Carter's manager, Willie Ketchum, announced Monday that the champ had a sore throat and was so weakened by his ailment he wouldn't be able to go through with the scheduled June 1 15-rounder.

The record for most home runs in the majors during one month was made by Rudy York of the Detroit Tigers. In 1937 he hit 18 in August.

Haldorson Joins Phillips Oilers Basketball Team

BOULDER, Colo. (AP)—Burdette Haldorson, Colorado's all-Big Seven basketball star, plans to accept a job with the Phillips Petroleum Co. and play on its team next season.

Phillips won the national AAU tournament at Denver in March.

"I talked to Coach (Gerald) Tucker by phone last night and told him he could count on me for next year's team," Haldorson said Tuesday.

"I'll probably start to work for Phillips next month in Colorado while I finish work toward my degree at the university."

Graham & McGuire
All the latest
SPINNING BAITS
Mopps — Olympique
C.P. Swing — Wob-l-rito
Abu — Swiss Monti

THE Great Winona Surplus Store
BRINGS YOU
WE BOUGHT AN ENTIRE SPORTING GOODS FACTORY
SAVE UP TO 45%
On Nationally Adv. "NOKONA" — "SPORTSMASTER"
Professional Baseball Gloves
Genuine Topgrain Cowhide — Autographed by
GEO. 'BUCK' STANTON RAY MOORE
JOHN RUTHERFORD TOMMY HEATH
GEORGE FOX CHIC CARRASQUEL
LARRY GILBERT FOREST 'SPOOK' JACOBS
AND MANY OTHERS
NOW at the LOWEST PRICES EVER!
Values to $12.50
$2.99 to $6.66
THE Great Winona Surplus Store
52 W. SECOND ST.

Eight-Way Tie For Top Spot In SM Circuit

Sunday Losers Win First Games Tuesday Night

SOUTHERN MINNY

	W.	L.	Pct.
WINONA	1	1	.500
Albert Lea	1	1	.500
Waseca-Owatonna	1	1	.500
Austin	1	1	.500
Fairmont	1	1	.500
Faribault	1	1	.500
Mankato	1	1	.500
Rochester	1	1	.500

RESULTS TUESDAY NIGHT
Austin 6, WINONA 2.
Albert Lea 8, Waseca-Owatonna 1.
Mankato 12, Rochester 7.
Faribault 8, Fairmont 1.

GAMES THURSDAY NIGHT
WINONA at Fairmont.
Faribault at Mankato.
Albert Lea at Austin.
Rochester at Waseca.

GAMES SUNDAY
Fairmont at WINONA.
Waseca-Owatonna at Rochester.
Mankato at Faribault.
Austin at Albert Lea.

An unusual eight-way tie for first place existed today in the Southern Minny League as losers in opening games Sunday in every case won return games with the same teams Tuesday night.

Winona lost to Austin 6-2, Mankato clobbered Rochester 12-7 and Albert Lea and Faribault won by 8-1 scores over Waseca-Owatonna and Fairmont.

Attendance Figures

Opening-game attendance in eight of the nine league parks after games Tuesday is:

Mankato — 3,310; Austin — 2,342; Winona — 2, 070; Fairmont — 2,000; Albert Lea — 1,491; Rochester — 1,439; Owatonna — 1,227, and Fairmont — 966. Still to play its home opener at Waseca are the Twins of Waseca-Owatonna who host Rochester at Waseca Thursday night.

Mankato scored its victory over Rochester by pouring across eight runs in the eighth inning, only one of them earned, as Rochester defenses sagged with two errors in that frame.

12 Base Hits

Mankato hitters collected 12 base knocks, none of them homers, but five doubles including two by Lou Letlow. Only homers in the game were Bill Barnacle's leadoff blast for Rochester in the last of the first and Sammy Hill's two-run clout in the sixth inning.

Starting pitcher for Mankato was Johnny Herr, a lefthander from Willmar, who was replaced by Ed Albrecht in the sixth inning. Newcomer Ted Edmunds, who had a 19-9 record for Yakima in the Western International League last year, started for Rochester, but he lasted only until the fifth inning.

Dewey Wilkins Wins

Dewey Wilkins' five-hit pitching, combined with errorless Albert Lea fielding support and the generosity of Waseca-Owatonna pitchers who served up 11 bases on balls, helped Albert Lea romp past the Twins.

Only ripple for the Twins was Augie Schlaffer's homer in the seventh. Irv Carlson got three hits, including two doubles, for Albert Lea and Del Marquardt started the Packers on the way with a two-run triple in the third.

Starter for the Twins was another new face in league pitching ranks, Stu Alton, who came up with Vern Edmunds from Jacksonville of the Class A Sally League.

Faribault turned the tables on Fairmont as Charley Griffith tossed a nifty four-hitter.

		R	H	E
Fairmont	000 000 001—	1	4	2
Faribault	004 002 20x—	8	10	3

DeWitt, Mueller and Colasinski; Griffith and Ackerman.

		R	H	E
Mankato	010 300 080—	12	12	2
Rochester	101 002 201—	7	10	3

Herr, Albrecht (6) and Loomis; T. Edmunds, O. Anderson (5), Van Cuyk (8), J. Anderson (8) and Turner.

		R	H	E
Waseca-Owatonna	000 000 100—	1	5	1
Albert Lea	003 210 20x—	8	10	0

Alton, Schmudlach (3), Peterson (7) and Giebel; Wilkins and Marquardt.

Milwaukee Signs Travis Jackson Jr.

MILWAUKEE, Wis. (AP)—The Milwaukee Braves Monday signed southpaw pitcher Travis Jackson Jr., son of the former New York Giants' star shortstop.

The junior Jackson, a graduate of Arkansas State Teachers College, will be assigned to a Braves' farm club. His father manages Lawton, Okla., a Milwaukee unit in the Class D Sooner League.

Baraboo Man Killed Crossing Highway

BARABOO, Wis. (AP) — Herman Haugen, 73, of rural Baraboo, was killed Tuesday when struck by a car as he was crossing a highway to a roadside mailbox.

In their first 11 games this season, the Pitsburgh Pirates used 28 pitchers. Only Max Surkont and Bob Purkey hurled the full nine innings.

Shrake, Clouting Kuehls Pace St. Mary's 10-1 Win

ST. PAUL, Minn. — Coach Max Molock's St. Mary's College Redmen retained a chance to share the Minnesota Intercollegiate Athletic Conference baseball title by beating St. Thomas 10-1 here Tuesday in a game featured by the pitching of Lefty Joe Shrake and the hitting of St. Mary's Kuehl brothers, Duane and Dick.

The victory closed St. Mary's season with a 9-3 record. St. John's, 9-2, is scheduled to play Hamline today and a St. John's loss would leave both teams tied for first place.

Freshman first baseman Duane Kuehl paced St. Mary's at the plate with two homers, one a grand-slam clout, and six runs batted in. He had four hits in five times at bat.

Dick Kuehl, sophomore brother and left fielder, got two hits in five times up, including a line drive home run over the left centerfield fence in the seventh inning.

For Shrake, premier pitcher in the MIAC, the victory closed his conference record with eight victories and two losses. Other conference mound totals for him include:

78 innings pitched, 53 hits, 93 strikeouts, 18 bases on balls, 7 earned runs and a 0.81 earned run average.

St. Mary's smashed out 15 hits off the combined efforts of three St. Thomas pitchers while Shrake was holding the Tommies to six base knocks.

Besides the Kuehl brothers, St. Mary's swingers who sparked the hitting attack, all with two hits,

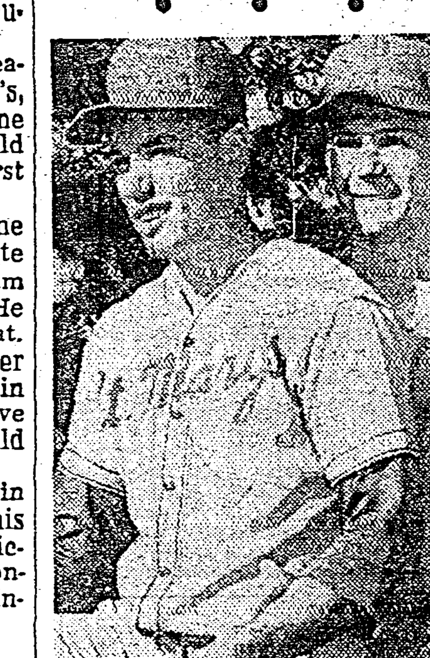

DICK, DUANE KUEHL
Brothers Are Bombers

were Ken Monaco, Shrake, and catcher Tom Donovan.

Shrake gave up five singles and one double. He struck out five, walked four and the only St. Thomas run which came in the seventh inning was unearned.

Duane Kuehl smashed his grand-slam homer in the first inning over the left centerfield fence 330 feet away from the plate. Two singles, a fielder's choice and a hit-batsman had loaded the sacks. In the third inning, Duane homered after Epp Holten singled to up the score to 6-0.

St. Mary's scored in the fourth on a single by Ken Monaco and two errors.

Dick Kuehl led off St. Mary's three-run seventh with a homer with two more runs coming in on a single by Donovan with men on second and third.

The Tommies retaliated in the last of the seventh for their only run of the game.

Bob Boylan went all the way to second on a wild throw to first after he grounded to third. With two out Boylan advanced to third on John Dolan's single and scored on an error.

St. Mary's will close its season Friday, 3 p.m., at Terrace Heights against Winona State. Molock, asked who his starting pitcher against the Warriors would be, replied, "I've got Biewen, Spalitto, Sanders, Lawrence, Szumlas, Wiser and Tushaus. I haven't made up my mind yet!"

The Redmen beat their cross-town rivals 7-6 in 12 innings at Gabrych Park earlier this season.

BOX SCORE

ST. MARY'S (10)	ab	h	po	a	ST. THOMAS (1)	ab	h	po	a
Monaco,3b	4	2	1	3	McInery,ss	5	1	2	2
Gardner,3b	1	0	0	0	Dolan,cf	4	1	2	0
Hibbs,2b	6	1	4	2	Hiller,2b	4	0	1	2
Shrake,p	5	2	1	2	Berdan,lf	3	1	2	0
DiKuehl,lf	5	2	1	0	Kelly,1b	4	0	8	0
Holten,rf	4	1	2	0	Stokman,1b	0	0	1	0
DuKuehl,1b	5	4	9	0	Mullin,3b	3	0	1	1
Divenere,cf	3	0	0	0	Rogan,rf	4	2	1	0
Pal'terre,cf	1	0	2	0	Boylen,c	4	0	8	0
Spa'cino,ss	5	1	2	3	Kilcher,p	1	0	1	0
Donovan,c	4	2	5	0	a-Lunchy	1	0	0	0
	—	—	—	—	Scheller,p	0	0	0	2
Totals	43	15	27	10	Meyer,p	2	1	0	0
					Totals	35	6	27	7

a—Flied out for Kilcher in 4th.

ST. MARY'S	402 100 300—	10	15	2
ST. THOMAS	000 000 100—	1	6	6

R—Monaco, Shrake, Dick Kuehl 2, Holten 2, Duane Kuehl 3, Palmenterre, Boylen. E—Monaco, Duane Kuehl, Hiller, Kelly, Mullin, Boylen 2, Kilcher. RBI—Duane Kuehl 6, Hiller, Dick Kuehl, Donovan 2. 2B—Rogan. HR—Dick Kuehl, Duane Kuehl 2. SB—Duane Kuehl. SH—Monaco. DP—Monaco to Duane Kuehl. LOB—St. Mary's 10, St. Thomas 10.

BB—Shrake 4; Scheller 2. SO—Shrake 5, Kilcher, Scheller, Meyer 4. HO—Shrake 6 in 9; Kilcher 9 in 4; Scheller 3 in 2⅓; Meyer 3 in 2⅔. R-ER—Shrake 1-0; Kilcher 7-6; Scheller 3-3; Meyer 0-0. HBP—Holten (by Kilcher). Balk—Meyer. Winner—Shrake (8-2). Loser—Kilcher. T—2:15.

Wheat Supports For '56 Expected To Be About 78%

By RICHARD P. POWERS

WASHINGTON (AP) — Secretary of Agriculture Benson is expected to set the wheat support price at about 78 per cent of parity for 1956, Sen. Young (R-ND) said today.

The North Dakota senator said he received this information from a reliable source. The 1955 support price on wheat is 82½ per cent of parity.

Young, who is backing proposed legislation to restore 90 per cent supports on the basic crops of wheat, cotton, corn, rice and peanuts, said Benson will announce the 1956 wheat support figure before the June 25 wheat quota referendum.

On that date wheat farmers of the nation will vote on the question of continuing the current quota or acreage allotment program for 1956. A two-thirds approval by farmers voting is required to continue it. Last year it was approved by a small margin.

Under the flexible support program which went into effect this year, the basic crops may be supported at anywhere from 82½ to 90 per cent of parity. In 1956 the secretary will have the authority to set the figure at between 75 and 90 per cent of parity.

Although stating that a reduction in the support figure next year to 78 per cent of parity for wheat—along with use of a new parity formula—will cut the actual support figure by more than 20 per cent, Young urged the farmers to continue the acreage allotment program.

At the same time, in a newsletter to constituents, Young said Benson declines to make a fight for the program.

"His close associates have all gone on record through speeches, magazine articles or otherwise as favoring something less than our present 75 to 90 per cent supports," Young said.

Young said that an adverse vote in the June 25 referendum "with the expected drastic drop in farm prices" may delay the adjournment of Congress.

"It appears now that Congress should choose between three possible alternatives—the reinstatement of wheat supports at from 0 to 90 per cent of parity; one-year stop gap legislation with supports at 65 per cent of parity; or the adoption of the two price or certificate plan," Young said.

Young said action in the Senate on the bill recently passed by the House to restore the rigid 90 per cent support system cannot be expected now until early next year.

Communist Hungary 'Pursuing Happiness'

WASHINGTON (AP)—The U.S. Information Agency said today the Budapest library, in Communist Hungary, had requested a copy of a book entitled "Life, Liberty and the Pursuit of Happiness."

Along with the request, which passed through Communist censorship, was this note: "Since we attach great importance in having this publication, we would appreciate it if you would kindly send us one copy of same."

The book was sent.

Post Office Cuts Out Minimum Registration

The Post Office Department has announced plans to discontinue the minimum registration fee of 30 cents for articles having no intrinsic value and for which no indemnity is payable, effective June 7.

In its place, a new certified mail service will be available for mailing articles of no intrinsic value at a fee of 15 cents, but no insurance coverage will be provided.

After the 30-cent fee system has been discontinued, articles having no intrinsic value may be registered on payment of the 40-cent fee or any of the higher fees which provide insurance coverage. The cost of duplicating such articles will be covered by insurance liability within the limit covered by the fee paid.

Selke Outlines State Conservation Pay Deficiencies

ST. PAUL (AP) — George A. Selke, state commissioner of conservation, today submitted a statement to the Minnesota Civil Service Board, pointing out what he called deficiencies in pay and classification for Conservation department employes.

He presented the following points that he contends hamper the classification and compensation plan proposed by the civil service department.

1. Beginning pay for positions in most of the classified service is too low to attract people with the quality, personality and ability that is needed.

2. Salaries for professionally trained personnel are too low to offer competition with other state departments, other governmental agencies or with private enterprise.

3. The turnover of competent personnel is too great to achieve efficiency in operation.

4. Training and experience is less adequately recognized financially in the conservation department than in other agencies requiring similar experience.

5. Field employes, such as game wardens and park superintendents, are the front line public service representatives of the state and that inadequate salaries are paid them.

6. Reduction of staff, with adequate salaries of those retained, is preferable to employment of those who cannot do difficult work.

Mexico Frees Chiang 'Embezzler'

MEXICO CITY (AP)—Mexico has freed a Chinese Nationalist general who is accused by Chiang Kai-shek's government of embezzling more than six million dollars while buying airplanes for Formosa in Washington.

The Foreign Office yesterday ordered the release of Gen. Pang Tsu Mow from prison. He has been in jail since Chiang's regime requested his extradition in August 1952.

Mow fled to Mexico in 1952 after shortages appeared in the books of his office. Last year a U.S. District Court in Washington awarded the Chinese Nationalist government a $6,368,503.47 judgment against the runaway general. The sum represented the difference between the amount Formosa said it had entrusted to him and the amount he reported having spent.

Mow has never denied taking the money, which he says "is in a safe place ready to be returned to the Chinese people." He has said he will never hand it back "to the Formosa gang headed by Chiang Kai-shek."

Mow's lawyer, Julio Klein, said that the general would remain in Mexico to "rebuild his life here."

Robbery Suspect Caught on Street At La Crosse

LA CROSSE, Wis. (AP)—An ex-convict only three days out of Marquette, Mich., prison was held in connection with a $1,200 robbery at Green Bay after a wild taxicab ride across the state in the early morning hours today.

Police said the ex-convict, John Anderson, 44, admitted his long criminal record, but denied that he robbed the Wieman store at Green Bay Tuesday night although refund slips from the store were found in his hotel room along with currency and change. The loot at Green Bay was $1,239 and police found $1,039 in Anderson's possession.

Anderson was picked up on the street early today as a suspicious character. Officers said he was shabbily dressed but had money. They took him to headquarters for questioning. About the same time, the Sparta police chief and the Green Bay police called with a pick-up request for a man answering his description.

A Green Bay cab driver, Bill Miller, said a man whose pockets were "bulging" with money, was his passenger in a ride across the state early this morning. Miller didn't see a gun but the man told him he had one. When the cab reached La Crosse, the man got out, paid the $60 fare and tipped Miller $20.

MOON MULLINS By Frank Willard

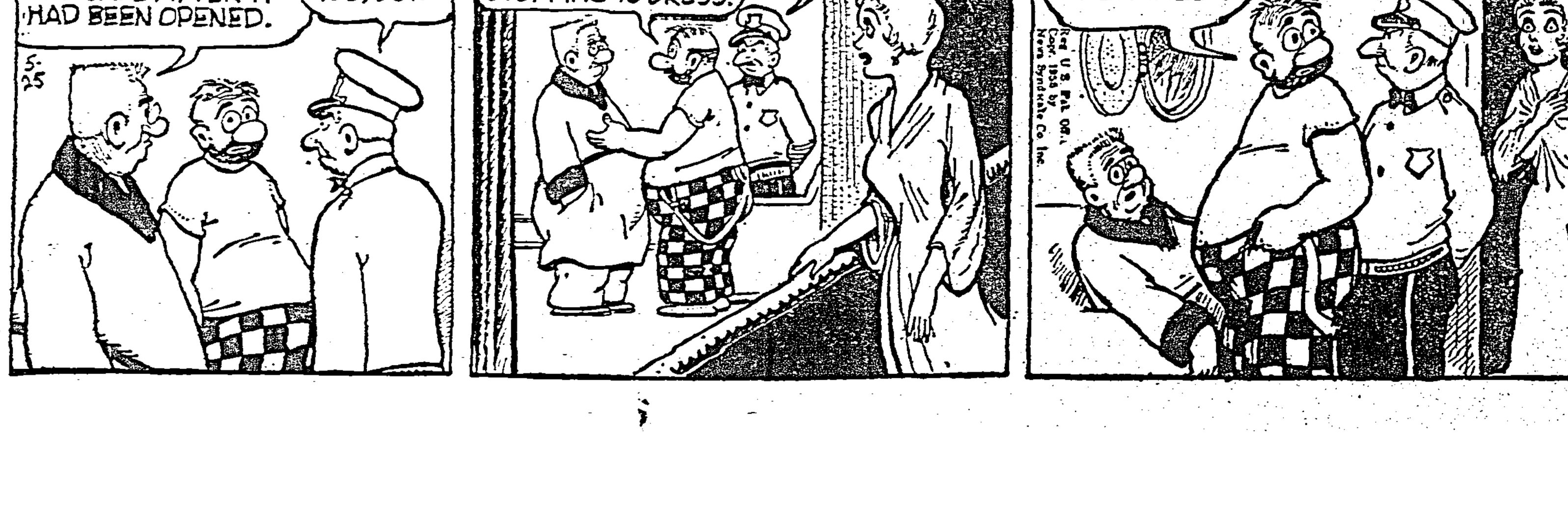

HASLERUD

(Continued from Page 3.)

Mr. & Mrs. Julius Haugstad, Spring Grove	$5
Mr. & Mrs. L. D. Anderson, Whitehall	$1
L. Krackow	$1
Mrs. O. R. Wollin, Altura	$2
Mr. & Mrs. Frank A. Root, Lewiston	$1
David & Gary Ludwig, Lake City	$2
Mr. & Mrs. W. H. Krockow	$5
Stella B. Chapman	$5
Mr. & Mrs. E. Caturia, Durand	$1
W. H. Schubert, Utica	$2
Mrs. Anna McConnon	$5
Sheila & Suzanne	$1
Five Little Boys	$1
O. E. B., Peterson	$1
A Tomah, Wis., sympathizer	$1
Susan & Stuart	$1
Dayle, Dave & Judy Valentine	$1
G & M	$1
Anonymous	$3
Mr. & Mrs. Dale Raddatz, St. Charles	$2
Lyman O. Persons, St. Charles	$1
Mr. & Mrs. Robert Fenske, St. Charles	$4
Bernard L. Smith, St. Charles	$1
Zrada & Robert Hill, Lewiston	$1
Mrs. Ellen R. Johnson, Lewiston	$5
Mr. & Mrs. John R. Sullivan & son, Kellogg	$2
Frank J. Chuchel	$2
Ed Considine, Lewiston	$1
B. M. Bearson, Lanesboro	$5
Mr. & Mrs. Walter Benedett, St. Charles	$5
Mr. & Mrs. William Ertl	$5
Mrs. Celia Schmitt	$1
M. F. Wakeman	$2
Mr. & Mrs. Emil Johnson	$2
J. J. M.	$6
Mr. & Mrs. A. W. Breza	$1
Helen Feltz	$2
Mick Decker	$2
Mr. & Mrs. Stuart Redmann	$1
Oscar Rydman	$1
Mr. & Mrs. Erwin Pflughoeft	$1
A friend	$5
A friend	$1
Carol & Sammy Gaustad	$1
Mr. & Mrs. Howard W. Goss	$1
Harvey J. Post, Rushford	$5
Mr. & Mrs. Luke Rowan	$1
A friend	$1
Mrs. L. Wnuk	$2
Elsie & Oliver Oates	$3
Mrs. Clarence Miller	$1
Mr. & Mrs. Henry Parks	$2
Mrs. Harry Hare, Arcadia	$1
Mrs. A. J. Sather, Blair	$1
F. Bailey	$2
Mr. & Mrs. J. Rivers	$1
Friends	$4
Wesley & David Holden	$2
Another friend	$5
Amos Thoen, Lanesboro	$2
Morken Service, Rushford, credit towards auto repair.	$25
Victor E. Hessig, Plainview	$10
Mrs. Emil P. Rogo, Arcadia	$1
Mr. & Mrs. Arthur Heuser, Cochrane	$2
Mrs. Herman Vogt, Nelson	$1
Alice & W. Marden Dale, Alma	$5
Mrs. Ed Steller, Trempealeau	$1
Mr. & Mrs. Earl Sabatke, Preston	$1
Dr. Toraason, Blair	$1
Mr. & Mrs. Anton Leque, Blair	$2
Mrs. Helen Legreid, Blair	$2
Mr. and Mrs. Melvin T. Thompson, Blair	$2
Mr. & Mrs. Oscar Valentine, Spring Grove	$2
Anonymous, Spring Grove	$1
C. J., La Crescent	$1
Mrs. Inga Burreson, Hesper, Iowa	$1
Miss Naomi Olsen, Hesper, Iowa	$1
Ted Tardiff, Galesville	$1
Karen & Jimmy Williamson, Centerville	$1
Mrs. John S. Jacobs, Minnesota City	$1
Mr. & Mrs. Silas Swenson, Caledonia	$1
Mr. & Mrs. Carnet Johnson, Mabel	$1
Mr. & Mrs. Oscar Thompson, Mabel	$5
Leon J. Wetzel Legion Post No. 9	$10
Dale & Mary Goergen, Caledonia	$2
Mr. & Mrs. Henry W. Burmester, Caledonia	$3
Bill McCabe, Caledonia	$1
Walter Fruechte, Caledonia	$1
Mrs. Louise Sheehan, Caledonia	$1
Mr. & Mrs. Phillip Goetzinger, Caledonia	$1
Mr. & Mrs. Ralph Bowers	$2
Mr. & Mrs. Frank Maus, Lewiston	$5
William Roberton, Lewiston	$5
Roland Olmstead, Lewiston	$1
E. Forestell, Lewiston	$5
Friend from Altura	$1
Harris E. Nelson, Chatfield	$2
Mr. & Mrs. Herbert Kleyla	$2
Friend, East Burns Valley	$1
E. R. B.	$2
Mrs. Frank Mertes Sr.	$5
Mr. & Mrs. Norman Peterson, Hixton	$2
LaVerne Kohner	$1
Mr. & Mrs. Leonard Kohner	$1
P. J. Halstad, St. Paul	$1
Cortland Silver, (Cortland Jewelers)	$25
Winona National & Savings Bank	$25
W. J. Warmington	$15
Mr. & Mrs. Floyd Koehlor, Dover	$2
Joan & Ruth Tushner	$5
Mr. & Mrs. Laurence Henry, Stockton	$1
Mr. & Mrs. Herb Haase, Stockton	$1
Theoline Hage	$1
Mr. & Mrs. Raymond Sebo	$2
William H. Cutler	$1
Mr. & Mrs. Art Broring, Lamoille	$5
L. J. Johnson, Mabel	$1
Mrs. H. J. Deilke	$1
Mrs. R. M. Ruppert	$1
A reader	$1
Mr. & Mrs. John Knutson & Joseph, Lanesboro	$3
Leo, Jeff & Todd	$1
Winona Elec. Construction Co.	$10
Ralph Benicke, Stockton	$1
Theodore Benicke, Stockton	$3
John Weishapple, Durand	$2
W. W., Altura	$1
Billy, Fred, Maribeth & Johnny	$1
L. F. Stiehm, Rollingstone	$1
Mr. & Mrs. W. A. Glidden	$2
Maynard & Corrine Olness	$2
Mr. & Mrs. Meyerhoff	$2
Mr. & Mrs. George Loeffler, Altura	$1
Mrs. Gulbrandsen and Joyce	$5
Gladys H. Anderson	$5
Bob Andrus & family	$3
A. W.	$2
Gerald Kronebusch, Rollingstone	$1
W. H. E.	$1
Harlan J. Wood	$1
Mrs. Kenneth Witt	$1
Mrs. Ben Hoefer	$2
Mr. & Mrs. R. P. Betz	$1
Anonymous	$3
Mr. & Mrs. Olaf Northouse	$1
Mr. & Mrs. Irwin Whitlock	$2
Bill Morken, Rushford	$1
Mrs. M. G. Sperbeck	$2
Mr. & Mrs. R. L. Bornitz, Lamoille	$5
Pattie Blochowiak, Minneapolis	$1
Kenny Blochowiak, Minneapolis	$1
Mrs. John Newman	$1
Mrs. G. Trippe	$1
Mrs. Albin Nelson	$1
Alyin & Lydia Simon, Altura	$2
Mr. & Mrs. August Myerhoff, Minnesota City	$1
J. A. H., Lanesboro	$1
Mr. & Mrs. Carl Colbenson, Rushford	$1
Mr. & Mrs. Ben J. Boyum, Peterson	$5
Mr. & Mrs. Herbert Vollbrecht, La Crescent	$5
Mr. & Mrs. J. Kittleson, Houston	$1
Tilman Storlie, Houston	$2
Mr. & Mrs. Lud Torgerson, Houston	$5
Mr. & Mrs. John Mueller	$2
Miss Aida Mueller, Chicago	$1
Mr. & Mrs. Edwin Halverson, Mabel	$5
Mr. & Mrs. Marvel Sandsness, Peterson	$1
Donald Cummings, Lamoille	$1
Dorothy C. Owen	$5
Mrs. Della Kiese	$1
Eunice B. Christensen	$3
Mrs. Anna Soldberg	$1
The Mullens	$1
The Kustelski Kids	$1
John McDonald	$1
Two Helpful Friends	$2
Anonymous	$1
Anonymous	$1
Mr. & Mrs. Edmund Lee	$1
H. O. S.	$2
Anonymous	$5
Edward C. Jasmer	$1
W. J. Harter	$2
E. H. Blair	$2
Mr. & Mrs. David Palubicki	$2
Mr. & Mrs. Otto Prigge & Marilyn, Lewiston	$2
O. L.	$1
A. M. F.	$1
Mr. & Mrs. T. C. Suchomel	$5
Mr. & Mrs. Carl E. Johnson	$2
Eddie & June Struble	$2
Steve Kany, Plainview	$5
Mr. and Mrs. Ed Blank & family	$1.50
Adelaide Deckert	$2.50
Total	$1,032

(All contributors not listed otherwise are from Winona.)

Market Rises, Trading Quickens

NEW YORK (AP) — Slightly increased volume accompanied a moderate advance in the stock market today. Aircrafts and railroads headed the rise.

Prices were up 1 to around 6 points in several key sections, and some gains went to 5 points.

Business, which has been light in recent sessions, came to an estimated two million shares. That compares with Tuesday's unusually low 1,650,000 shares, lowest in seven months.

1 P. M. New York Stock Prices

Abbott L	42⅛	Intl Paper	97¾
Allied Ch	113	Jones & L	37½
Allied Strs	57½	Kennecott	109½
Allis Chal	73	Lor'lrd	23½
Amerada	96	Minn M&M	95½
Am Can	39⅜	Minn P&L	24⅞
Am Motors	10½	Mons Chm	136¼
Am Rad	24¼	Mont Dk U	27¼
AT&T	184	Mont Ward	76¾
Anac Cop	61½	Nat Dy Pr	40
Armco Stl	74½	No Am Av	54⅝
Armour	15	Nor Pac	74¼
Beth Steel	129¼	Nor St Pow	16⅝
Boeing Air	62	Norw Airl	23⅛
Case J I	16¾	Penney	92
Celanese	23⅜	Phil Pet	72½
Ches & O	53¼	Pure Oil	35⅞
C MSPP	27¼	Radio Corp	49⅞
Chi & NW	18½	Rep Steel	83⅞
Chrysler	76⅛	Rey Tob B	44½
Ciites Svc	47⅝	Rich Oil	65½
Comw Ed	42⅛	Sears Roeb	85¾
Cons Ed	49½	Shell Oil	58¼
Cont Can	76	Sinc Oil	53½
Cont Oil	80	Soc Vac	52⅜
Deere	32⅛	St Brands	38¾
Douglas	70⅜	St Oil Cal	75⅝
Dow Chem	56⅝	St Oil Ind	43¾
du Pont	192¼	St Oil NJ	111¼
East Kod	81	Stud Pack	11½
Firestone	62	Sunray Oil	23½
Gen Elec	51½	Swift & Co	51½
Gen Foods	84½	Texas Co	91¾
Gen Mtrs	95½	Un Oil Cal	50⅜
Goodrich	66	Un Pac	165
Goodyear	59	U S Rub	48
Gt Nor Ry	39⅞	US Steel	82¾
Greyhound	15½	West Un	25⅛
Homestk	41¾	West Elec	68⅛
Inland Stl	70¾	Wlworth	47½
Intl Harv	37⅛	Yng S & T	75

Former Austin Man Facing Tax Charge

ST. PAUL (AP)—Maynard Moenke, 45, St. Paul, former operator of Purity Inn at Austin, must face federal trial on a charge of evading $13,832 in taxes on income the government says he didn't report for the years 1948-50.

This was ordered late Tuesday by William D. Eckley, U.S. court commissioner, after a hearing in his office.

Keith Kennedy, assistant district attorney, said the money in question came from illegal liquor sales, pinball receipts and jukeboxes, which Moenke did not report during his operation of the Austin place.

HOKAH ANNOUNCER

HOKAH, Minn. (Special)—A Hokah man — victim of polio just two years ago — now has all but completed his comeback and is presently employed as a staff announcer for a La Crosse radio station. Thomas Guenther, son of Mr. and Mrs. Paul Guenther, recently completed a training course at the American Radio School, Minneapolis. He still walks with the assistance of a cane, but friends report that he'll soon discard it, making his recovery complete.

GRAIN

CHICAGO (AP) —

	High	Low	Close
Wheat			
Jly	2.04	2.02½	2.03-02⅞
Sep	2.05⅛	2.03⅜	2.04-04⅛
Dec	2.07	2.05⅞	2.06-05⅞
Mar	2.06⅞	2.05¾	2.06-05⅞
Corn			
Jly	1.47½	1.46½	1.46⅝
Sep	1.46	1.44⅞	1.44⅞
Dec	1.39¼	1.38½	1.38½
Mar	1.42½	1.42	1.42
Oats			
Jly	70⅛	69½	69½-⅝
Sep	69¼	68¾	68¾
Dec	71⅛	70½	70½-⅝
Mar	73	73	73
Rye			
Jly	1.08⅞	1.06¾	1.07
Sep	1.11¼	1.09	1.09
Dec	1.14	1.12¼	1.12¼
Mar	1.17½	1.15	1.15
Soybeans — old contracts			
Jly	2.46¾	2.44	2.44¼-44
Sep	2.37¾	2.36	2.36
Nov	2.34¼	2.32¾	2.33-32¾
Jan	2.36¾	2.35¼	2.35½-¼
New contracts			
Sep	2.37½	2.37½	2.37½
Nov	2.34¼	2.34¼	2.34¼
Jan	—	—	2.36¼
Mar	2.39⅞	2.37¾	2.37¾
Lard			
Jly	12.30	12.15	12.20
Sep	12.47	12.40	12.42-40
Oct	12.32	12.30	12.30
Nov	11.92	11.90	11.90
Dec	12.15	12.12	12.15

CHICAGO (AP) — Wheat: None. Corn: No 1 yellow 1.52; No 2 1.52; No 4 1.46-49½. Oats: No 1 white 78½; No 2 heavy white 80; o 1 heavy mixed 79.

Soybean oil: 12½-⅝; soybean meal: 52.00.

Barley nominal; malting choice 1.34-53; feed 98-1.15.

MINNEAPOLIS (AP) — Wheat receipts today 221; year ago 103; trading basis unchanged; prices ¾ lower; cash spring wheat basis, No 1 dark northern 58 lb ordinary 2.53¼ - 2.55¼; premium spring wheat 59-60 lb 2-4 cents premium; discount spring wheat 50-57 lb 3-38 3-38 cents; protein premium 12-16 per cent 2.54¼-3.09¼.

No 1 hard Montana winter 2.48¼-2.91¼; Minn. S.D. No 1 hard winter 2.42¼-2.56¼.

Durum 58-60 lb 3.60-3.90; 55-57 lb 3.30-3.70; 51-54 lb 2.50-3.40.

Corn No 2 yellow 1.46⅝-1.48⅝.

Oats No 2 white 68¾-73¼; No 3 white 65¾-72¼; No 2 heavy white 75¼-76¼; No 3 heavy white 73¾-75.

Barley mellow and hard malting, choice to fancy 1.40-1.48; good 1.18-1.36; feed 98-1.08.

Rye No 2 1.21-1.25.
Flax No 1 3.30.
Soybeans No 1 yellow 2.37.

PRODUCE

NEW YORK (AP) — (USDA) — Butter about steady; receipts 840,968.

Wholesale prices on bulk cartons (fresh), creamery, 93 score (AA) 58-58¼ cents; 92 score (A) 57½-58; 90 score (B) 55¾-56¼; 89 score (C) 53½-54.

Cheese steady; receipts 275,547; prices unchanged.

Wholesale egg prices unsettled; receipts 16,786.

(Wholesale selling prices based on exchange and other volume sales).

New York spot quotations follow, includes midwestern, mixed colors, extras (48-50 lbs) 37-38; extras large (45-48 lbs) 35-35½; extras medium 32-33; standards large 28-31; rehandled current receipts 30-32; dirties 29-31½; checks 26-28.

Whites: extras (48-50 lbs) 37½-38; extras large (45-48 lbs) 35-35½; extras medium 33-33½.

Browns: extras (48-50 lbs) 38-38½; extras large (45-48 lbs) 37-37½.

CHICAGO (AP)—Butter steady; receipts 1,564,295; wholesale buying prices unchanged to ½ higher; 93 score AA 56.75; 92 A 56.75; 90 B 55; 89 C 52.5; cars 90 B 55; 89 C 53.

Eggs weak; receipts 29,952; wholesale buying prices ½ to 1 lower; U.S. large whites 70 per cent and over A's 34; 60-69.9 per cent A's 34; mixed 34; mediums 30.5; U.S. standards 31; dirties 29; checks 26; current receipts 30.

CHICAGO (AP) — (USDA) —Live poultry steady on hens and young stock, weaker on caponettes; receipts in coops 329 (Tuesday 644 coops, 109,806 lb); f.o.b. paying prices 1 lower to ½ higher; heavy hens 22.5-28; light hens 16.5-17; broilers or fryers 30-32; old roosters 12-12.5; caponettes 38-39.

CHICAGO (AP)—

	High	Low	Close
Storage eggs			
Sep	41.60	40.80	40.80
Oct	42.00	41.15	41.15
Nov	42.55	41.90	41.90
Butter storage			
Nov	—	—	57.25N

(N—nominal)

NEW YORK (AP) — (USDA) — Dressed poultry. Turkeys unsettled; squabs and ducks about steady. Turkeys, fresh, ice packed, young toms 20-24 lbs 37-42.

CHICAGO (AP) — (USDA) —Potatoes: arrivals old stock 24, new stock 36; on track 106 old stock, 82 new stock; total U.S. shipments 805. Old stock supplies light, demand fair and market about steady; carlot track sales, old stock: Idaho Russets $5.65. New stock supplies light, demand moderate and market for whites slightly weaker, for reds undetermined account of limited offerings; California long whites washed, in 100 lb sacks $5.15-5.35.

CANADIAN DOLLAR

NEW YORK (AP)—Canadian dollar in New York open market 1 21/32 per cent premium or 101.65⅝ U.S. cents, up 1/16 of a cent.

Like hot biscuits hot? Bake them in a pie plate and bring them right to the table in the plate. If you use two small pie plates for the baking, you can bring one to the table and leave the other in the turned-off oven to keep hot.

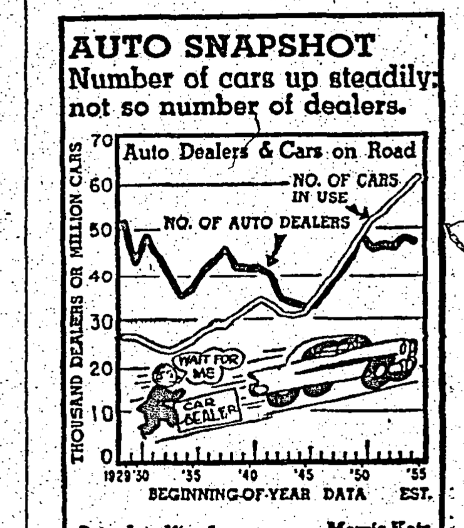

WINONA MARKETS

Reported by SWIFT & COMPANY

Listen to market quotations over KWNO at 8:45 a. m. and 11:45 a. m.

Buying hours are from 8 a. m. to 4 p. m. Monday through Friday; 8 a. m. to noon on Saturdays.

These quotations apply until 4 p. m.

All livestock arriving after closing time will be properly cared for, weighed and priced the following morning.

The following quotations are for good to choice truck hogs, prices as of noon.

HOGS

The hog market shows butchers 260 lbs and down, steady; butchers 260 lbs and up 5 to 25 cents lower; sows 25 to 50 cents lower; strictly meat type $17.25; extreme fat hogs discounted.

Good to choice barrows and gilts—	
160-180	15.00-16.75
180-200	16.75-17.00
200-220	16.75-17.00
220-240	16.50-16.75
240-270	15.75-16.50
270-300	15.00-15.75
300-330	14.25-15.00
330-360	13.75-14.25
Good to choice sows—	
270-300	13.75-14.25
300-330	13.75-14.25
330-360	13.25-13.75
360-400	12.75-13.25
400-450	12.25-12.75
450-500	11.75-12.25
Thin and unfinished hogs	discounted
Stags—450-down	8.75
Satgs—450-up	6.75- 8.75

CALVES

The veal market is steady.

Top choice	21.00
Choice	19.00-22.00
Good	17.00-18.00
Commercial to good	12.00-16.00
Utility	10.00-12.00
Boners and culls	9.00-down

CATTLE

The cattle market is steady.

Dryfed steers and yearlings—	
Choice to prime	18.00-21.00
Good to choice	15.00-18.00
Comm. to good	11.00-14.00
Utility	7.00-10.00
Dryfed heifers—	
Choice to prime	17.00-20.00
Good to choice	14.00-17.00
Comm. to good	10.00-13.00
Utility	7.00-10.00
Cows—	
Commercial	11.00-12.50
Utility	10.00-11.50
Canners and cutters	5.00- 9.50
Bulls—	
Bologna	8.00-12.00
Commercial	8.00-11.00
Light thin	5.00- 8.00

LAMBS

The lamb market is steady.

Choice to prime	14.00-16.00
Good to choice	12.00-14.00
Cull and utility	6.00-12.00
Ewes—	
Good to choice	4.00- 5.00
Cull and utility	3.00- 4.00

BAY STATE MILLING COMPANY
Elevator "A" Grain Prices
Hours 8 a. m. to 4 p. m.
(Closed Saturdays)

No. 1 northern spring wheat	2.15
No. 2 northern spring wheat	2.11
No. 3 northern spring wheat	2.09
No. 4 northern spring wheat	2.03
No. 1 hard winter wheat	2.11
No. 1 rye	1.07

FROEDTERT MALT CORPORATION
(Closed Saturdays)

New barley — No. 1	$1.20
No. 2	1.17
No. 3	1.14
No. 4	1.05
No. 5	1.03

LIVESTOCK

SOUTH ST. PAUL

SOUTH ST. PAUL (AP)—(USDA)—Cattle 4,800; calves 1,800; trade on slaughter steers and heifers only moderately active as buyers resisted higher asking prices; general trade steady to strong compared with Tuesday's; mostly 50 cents higher than Monday; canner and cutter cows strong to 50 cents higher; beef cows fully steady; bulls mostly steady; bulk choice slaughter steers 20.50-21.50; several lots low to average choice scaling from 1,100 lbs to 1,355 lbs at 20.00; good steers 18.00-20.00; few good and choice heifers 18.00-21.00; utility and commercial 13.00-16.50; commercial cows 13.00-14.00; utility 11.50-12.50; cutter and utility bulls 13.00-14.50; commercial and good 12.50-13.00; vealers mostly $1.00 lower; good and choice 18.00-22.00; commercial 14.00-17.00; stocker and feeder classes scarce; prices weak; common and medium stock steers 12.00-15.00.

Hogs 10,000; moderately active; all classes 50 cents lower; choice 180-240-pound barrows and gilts 16.25-17.50; few lots choice Nos. 1 and 2 17.75-18.25; 240-270 lbs 15.00-16.50; 270-300 lbs 14.00-15.25; butchers 300 lbs and over 12.50-14.25; choice sows most weights 10.00-14.50; feeder pigs weak to 50 cents lower; good and choice 17.00-17.50.

Sheep 500; shorn slaughter lambs mostly 25 cents lower; spring lambs strong to 50 cents higher; slaughter ewes and feeding lambs unchanged; deck choice 96-pound shorn slaughter lambs No. 1 pelts 17.90; consignment choice and prime 87-pound spring lambs 23.00; most good and choice slaughter ewes 4.50-5.00; cull and utility 3.00-4.00.

CHICAGO

CHICAGO (AP)—Butchers and sows dropped 25 to 50 cents today as salable receipts at 12,000 head ran 3,500 head above the advance estimate. The top price was down 75 cents.

Butchers scaling less than 230 pounds lost the full 50 cents, going at $17.35 to $18.50, the top.

An active demand developed for steers and heifers. Steers sold steady to $1.00 higher, better grades gaining the most, while heifers advanced 25 to mostly 50 cents.

Salable sheep receipts totaled 2,000. In a slow market lambs were steady to weak.

(USDA)—Hogs 12,000; trade now moderately active, uneven; generally 25-50 cents lower on butchers; full decline weights under 230 lbs; sows 25-50 cents lower; most choice Nos. 1 to 3 190-220-pound butchers 17.35-18.50, mostly 18.00 and above on choice Nos. 1 and 2 grades; several decks mostly choice No. 1 at 18.50; bulk choice Nos. 2 and 3 230-260 lbs 16.75-17.50; most 260-300 lbs 15.75-16.75; sows in larger lots 450 lbs and lighter 13.00-14.75; bulk 450-600 lbs 11.50-13.25.

Cattle 1,000; calves 400; slaughter steers and heifers active; steers high good and better 50 cents to $1.00 higher; lower grades steady to 50 cents higher; heifers 25 cents to mostly 50 cents higher; upturns, however, partly offset by lightest waterfills of the week; cows and bulls fully steady; vealers about steady; stockers and feeders scarce, steady; bulk choice to low prime steers 22.50-25.00; good to low choice 19.00-22.00; commercial steers down to 16.00; most good to high choice heifers 19.00-23.50; utility and commercial cows 11.50-14.50; utility and commercial bulls 14.00-16.00; most good and choice vealers 21.00-25.00.

Sheep 2,000, slow; slaughter lambs steady to weak; slaughter sheep steady; most good and choice shorn lambs 93-109 lbs No. 1 pelts 18.00-19.50; a lost mostly low good 85-pound and a lot mostly choice 116-pound shorn lambs No. 1 pelts 17.00; a deck mostly choice wooled lambs 20.50; mostly choice native spring lambs 90-97 lbs 23.00-24.00.

WISCONSIN CHEESE

MADISON (AP) —(FSMNS)— Wisconsin American cheese market today: About steady; demand light to fair; offerings heavy. Selling prices, state assembly points, car lots: Cheddars, moisture basis 32⅝-34½; 40-pound blocks (blank); single daisies 34½-36½; longhorns 34½-35¼; midgets 36¼-37½.

Domestic Swiss cheese market barely steady to weak; demand light to fair; offerings ample to more than ample. Selling prices, state assembly points: State brand 39-41; grade B 36-38; grade C 33-36.

Americans Feel Disarming Possible, Stassen Tells Group

CHICAGO (AP) — Harold E. Stassen said today that despite surface cynicism most Americans believe an acceptable plan for world disarmament is possible.

In his new job as President Eisenhower's special assistant for disarmament, Stasen said, he is trying "to devise an approach on which all nations, large and small, can agree to accept reciprocal responsibility for its success."

"Americans do want peace," Stassen said in an address prepared for the annual convention of the National Congress of Parents and Teachers. ". . . My office has been deluged with mail, revealing dramatically that people from every walk of life are thinking about, writing about, and talking about peace.

"This huge volume of mail supports the President's conviction that the American people believe something can be done about the current arms race for military supremacy."

The former Minnesota governor, who continues temporarily as director of the Foreign Operations Administration while on his new assignment, said, "It is my hope and prayer that I may in some degree justify the informal title that has been placed upon the assignment — 'secretary of peace.'"

Britain Spends Eve of Election Eyeing Horse Race

By COLIN FROST

LONDON (AP)—Britain today spent the eve of the national elections trying to pick the winner—of a horse race.

The subdued battle between Prime Minister Eden's Conservatives and former Prime Minister Attlee's Laborites drew peacefully toward its culmination at the polls tomorrow.

The voters will elect a new House of Commons. The party winning the most seats will name Britain's new government, headed by Eden or Attlee as the voting goes.

The average man seemed more concerned with picking a horse for this afternoon's Epsom Derby, the object of an annual betting splurge by Britons of all classes.

Rarely has Britain seen an election campaign so short on sensation. Herbert Morrison, deputy Laborite chief who heads the party machinery, said the hustings have been so quiet that "it has baffled politicians."

With just one day's campaigning left, Conservatives still showed as standout favorites in opinion polls and betting handbooks. Both the Daily Express and Gallup polls gave the Tories more than 50 per cent of the voters who had made up their minds.

The Express put Labor's percentage at 47.2 and Gallup, 47.

Business Advisory Group Organizes

ST. PAUL (AP) — The state Business Advisory Commission meets again June 7 after holding an organization gathering Tuesday in Gov. Freeman's office. David M. Lilly, Minneapolis, president of the Toro Manufacturing Co., was named chairman.

Lilly said objective of the group will be to help state agencies create and keep job opportunities in Minnesota. At its next meeting, the group will consider recommendations for combined industrial and tourist advertising to attract firms as well as visitors.

Here's Candidate for Wettest State Town

MORA, Minn. (AP)—Mora might become the wettest community in the state while others cry for water.

City fathers are encouraging residents and churches to do more lawn sprinkling and, to make the matter attractive, have cut the rate 10 cents per thousand gallons.

There's plenty of water in the village well and officials want to keep the town attractively green.

Like many other communities Mora has had little rain this month.

Woolson to Have Quiet Memorial Day

DULUTH, Minn. (AP) — Memorial Day will be the quietest in many years for Albert Woolson, 108, last surviving Union Army veteran of the Civil War.

Mrs. John Kobus, his daughter, said Tuesday night that Woolson will spend a quiet time at home during the long holiday weekend.

HOUSE WARMING

RIDGEWAY, Minn. (Special) — Neighbors and friends Sunday evening gave Mr. and Mrs. Russell Hackbarth a house warming at their new home on the Golish farm.

FITCH COULEE CLUB

WHITEHALL, Wis. (Special) — The Fitch Coulee Community Club will meet Friday evening at the school. A social hour and lunch will follow a program.

MACDOWELL CLUB

WHITEHALL, Wis. (Special) — Mrs. John A. Jacobson, adviser, announces that the closing meeting of the MacDowell Junior Music Club, combined with a picnic, has been postponed to a later date, which will be announced.

WANT ADS

START HERE

UNCALLED FOR BLIND ADS—

C—5, 7, 8, 10, 11, 13, 14, 17, 23.
B—35, 39, 51, 67, 81, 82, 84, 87, 95, 96.

Lost and Found 4

LITTLE GUY—Lost his big brother's First baseman glove. Vicinity Hamilton and Carimona on Fifth St. Help him out of the dog house. Telephone 4613.

OXYGEN TANK—Orange. Lost between the Arches and Winona on Highway 14. Ralph Nation, Stockton, Minn.

GOLDEN RETRIEVER—Strayed Friday evening, in business district. Child's pet. Finder return to 222 West Tenth. Reward.

BROWN BILLFOLD—Lost between Johnson and Winona streets. Reward. Telephone 3139.

WHITE ANGORA CAT—Strayed from home Sunday May 22nd. Please return to 217 W. Broadway or telephone 9138 for reward.

RED HUNTING DOG—Lost, answers to the name of Red. Reward. Telephone 7202.

Recreation 6

TRY THE "HUNTSMAN ROOM" . . . The ideal spot for your next luncheon or dinner. Excellent food at attractive prices. We welcome clubs, weddings, dinners, funeral parties, etc.

Personals 7

PROBLEM DRINKERS—are usually unwilling to discuss their drinking problem because of guilty feelings about it. Free, confidential, assistance, given such. Write, Alcoholics Anonymous, Pioneer Group Box 122, Winona, Minn. or telephone 3142.

Business Services 14

LAWN MOWER, KNIFE AND SCISSOR sharpening. Reasonable. 517 Mankato Ave.

PAINTING AND PAPERHANGING—Wallpaper books and color charts furnished. Free estimates given anywhere. Telephone 5124.

Moving, Trucking, Storage 19

GENERAL HAULING — Ashes, rubbish. You call, we haul. By contract, a day, week or month. Telephone 5613.

Plumbing, Roofing 21

IN NEED OF A PLUMBER? CALL JERRY'S PLUMBING SERVICE
Telephone 9394 827 E. 4th St.

SEWERS CLOGGED
Phone your Roto-Rooter Serviceman to razor kleen that clogged sewer or drain any day—any hour. Telephone 9509 or 6435, Syl Kukowski. One year guarantee.

BOTHERED WITH ROOTS in your sewer? We clean them with electric root cutter. Sanitary Plumbing and Heating Co., 168 East Third. Telephone 2737.

Professional Services 22

FOR PROMPT AND EFFICIENT FIRE extinguisher service . . . Call Winona Fire and Power Equipment Co., 1202 W. 4th, telephone 5065 or 7262.

NOW . . . ON YOUR PROPERTY . . . !
Fertilene
Liquid Fertilizer
"The scientifically prepared and mixed fertilizer . . ."
. . . For plants . . . Shrubs . . . Trees . . . Lawns . . . Etc.
Applied by us . . . With one special spray truck.
See Us For Details.
DOERER'S
1078 W. 5th Telephone 2314

Help Wanted—Female 26

BABY SITTER — Wanted for summer months, 6 afternoons a week. One six year old child. Telephone 6387 after 3:30.

HOUSEKEEPER—Wanted, middle age, at once in farm home. Write C-24 Daily News.

BABY SITTER—Girl wanted, days and evenings during summer months. Write C-25 Daily News.

RECEPTIONIST WANTED—Some typing necessary. Apply in person. Holland Furnace Co. 166 E. 3rd.

MAID—wanted. Apply Manager Park Hotel.

HOUSEWORK—Capable help wanted, in modern farm home. On bus line, near town. Good wages. Write or inquire C-22 Daily News.

NEED (2) YOUNG LADIES IMMEDIATELY
NOT over 24 or 25 for advertising work. $250 monthly earning. Apply Mr. Robinson, lobby of Winona Hotel, 3 to 6 Friday and Saturday only.

GIRLS 18-24
FREE to travel West Coast, Hawaii, Alaska with chaperoned group. Transportation furnished. Exp. advanced. $250 month drawing account to start. Trained locally. See J. R. Robinson, Winona Hotel, 3 to 5 Fri. and Sat. only. Parents welcome at interview.

GENERAL SECRETARY—wanted. Telephone 8-1501, extension 286.

TO WORK IN PANTRY—Lady wanted. Apply Chef Winona Hotel.

EXPERIENCED WAITRESS — Wanted weekends and for extra work. Apply Steak Shop.

TYPIST WANTED
Also some bookkeeping experience. To begin work at once. Apply in person at
ABTS AGENCY, INC.
159 Walnut Street.

Help Wanted—Male 27

FARM WORK—Experienced married man for steady position. Top wages modern home and etc. Telephone Rollingstone 5551.

GENERAL FARM WORK—Wanted single man. Should be experienced with tractor and machinery. Gerald Kronebusch, Rollingstone, Minn.

BOYS 18 - 23
FREE to travel Hawaii, California, New York, return. Must be neat, ambitious. $200 to start. New cars furnished. See Jack Robinson, Winona Hotel, 3 to 6 Friday and Saturday only.

MARRIED MAN—wanted to take over top dairy herd and operation of farm. Separate house, very good living conditions and wages. Write C-18 Winona Daily News giving references and other information.

FARM HELP—Boy or older man wanted. By day or month. State experience and wages in first letter. Write C-19 Daily News.

GENERAL FARM WORK—Man wanted. Gerald Reisdorf, St. Charles, Minn.

Telephone Your Want Ads

to The Winona Daily News.

Dial 3322 for an Ad Taker.

BIG BEN BOLT By John Cullen Murphy

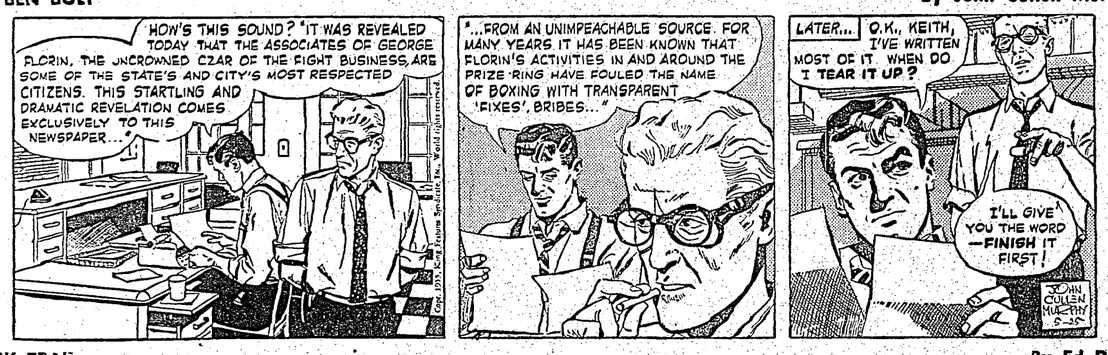

MARK TRAIL By Ed Dodd

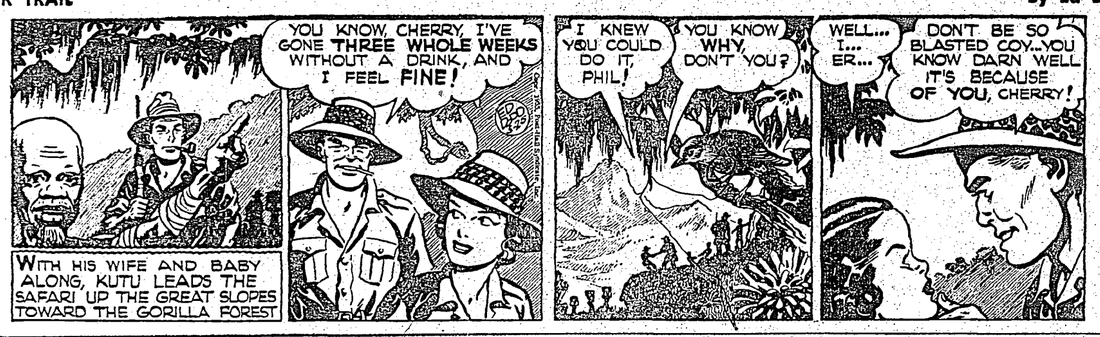

Help Wanted—Male 27

Well established
WHOLESALE DISTRIBUTOR
has opening for
aggressive, ambitious
SALESMAN
to call on retail trade in Southern Minnesota with complete line of tobaccos, candies and sundries. Age 25-35. Territory now established. Excellent opportunity for real salesman. Numerous company benefits. Must have car.
Write or apply
ED PHILLIPS & SONS
200 South Front St.
La Crosse, Wis.

Help—Male or Female 28

STRAWBERRY PICKERS — Telephone 8-1332, Vernon Gallagher, Minnesota City, Minn.

Situations Wanted—Female 29

CHILD CARE—Wanted by two 16 year old girls. Write C-29 Daily News.

SUMMER WORK—desired by girl, 17, valedictorian. Experienced with children, likes out doors, farm or resort. Good swimmer. Can type. Prefers Catholic home. To live in and salary. Must earn toward college. Telephone 30 or write Dianne Drake, Lanesboro.

HOUSEWORK—Young lady available at once for steady housework. By week, part time or days. Trustworthy and dependable. Experienced. Have references. Write C-17 Daily News.

Business Opportunities 37

ON GARVIN HEIGHTS — Building with complete bar and booths. Very good money maker in summer. Four year old, three room house with large lot for garden. This whole unit can be purchased for $4,500. Here's a chance to live out and still have an income.
STEIN & GREEN
68 W. 2nd St. Telephone 4803

HILLTOP TAVERN—and eat shop for rent. Located on Stockton Hill. Peter Fort Sr.

GROCERY STORE—In Wabasha. Write C-21 Daily News.

SMALL EAT SHOP—A-1 location in St. Charles. Doing very good business. Ill health reason for selling. Contact Leo McCarthy, St. Charles, telephone 170.

ELECTRIC APLIANCE AND HARDWARE STORE—Three best appliance franchise, Westinghouse, Skelgas, and Maytag. Large Skelgas route. All new display counters. Can be seen any time. Will sell right. See me at once. Stone Skelgas and Electric Store, Blair, Wis.

KAMPUS-INN—159 W. King. Complete with all resaurtant equipment. For rent, or sale on low down payment. Will finance buyer. Immediate possession.
W-P-Inc.
122 Washington St. Phone 7776
Office Open 12:30-6:00 P. M.

GAS STATION—and auto repair business on main highway near downtown Winona. Small investment, lease by year, good opportunity for young ambitious man. Write C-4 Daily News.

MOTEL ON HIGHWAY NO. 61—Near Winona. Three bedroom home for owner plus six rental units, with room for expansion. Ideal for party who wants to work in Winona. We will finance buyer on low down payment, or will take other property in on trade.
W-P-Inc.
122 Washington St. Phone 7776
Office Open 12:30-6 p. m.

Insurance 38

SAVE MONEY on house and auto insurance with FEDERATED MUTUAL OF OWATONNA. Call S. F. Reid, 2552.

Money to Loan 40

LOANS ED GRIESEL LOAN CO.
Licensed under Minn. small loan act.
PLAIN NOTE — AUTO — FURNITURE.
170 East Third St. Telephone 2915
Hours 9 to 12 - 1 to 5:30 - Sat. 9 to 1.

FARM OR CITY real estate loans, payments like rent. Also, general insurance. FRANK H. WEST, 121 W. 2nd. Telephone 5240.

PERSONAL-ized LOANS
Phone—Get Loan on First Visit
Your life insured for amount owing—no extra cost.
Phone to give a few quick facts about yourself. Upon approval, get cash in single visit to office. Your loan PERSONAL-ized to suit YOUR convenience, needs and income.
Employed people welcome. Phone, write or come in today.
LOANS $25 TO $300
on signature, furniture or auto.
BENEFICIAL FINANCE CO.
(PERSONAL FINANCE CO.)
Licensed Under Minnesota Small Loan Act
Phone 3346 Winona
51½ W. 3rd St. — 2nd Floor

Dogs, Pets, Supplies 42

BLACK LABRADOR PUP—Registered. The pick of the litter. $50. Harlan J. Wood, telephone 3964.

BEAGLE PUPPIES—registered. Bred for fine disposition, hunting abilities, size. Truly beauties. Priced reasonable. De Vere Wood, Mondovi, Wis.

FOX TERRIER DOG—Black and tan, male 16 months old, house broken. See Frank Dorn, Lewiston, Minn.

Horses, Cattle, Stock 43

50 YOUNG PIGS—L. L. Maschka, Kellogg, Minn. Telephone 7-2846.

MONTANA NO. 1—and Minnesota No. 1 cross yearling boar. Strictly meat type. Price $60. Ed Sendelbach, Waumandee, telephone Cochrane 2306.

Horses, Cattle, Stock 43

PIGS—25, 8 weeks old. $11 each. Lyle Bollinger, Fountain City, (Buffalo Ridge)

POLAND CHINA—Purebred boar pig, 350 lbs. Conrad Kreidermacher, Minneiska, Minn.

GENTLE RIDING MARE—Neck reins. Allen Goetzman, Winona, Rt. 2, telephone 7626.

BAY GELDING HORSE—1,550 lbs. Telephone 8-1189.

COWS—Complete herd of mixed dairy cows, 11 head. Roman Kamrowski, La Moille, Minn. (Pickwick). Telephone 8-2661.

HEREFORD—yearlings for sale at Mike Varenick farm 2 miles south of Nelson, Wis., on Highway 35. Home after 5 p.m. on week days, all day Saturday and Sunday.

BULL — Registered Hereford, excellent quality. Wilton Bunke, Rushford, 2½ miles west of Hart.

TEAM OF SORREL MARES—Matched, 8 and 9 years old; 15 feeder pigs; Holstein bull, 9 months old; Springing Holstein Heifers. Kermit Hanson, Money Creek.

PIGS—30, weaned and castrated. Leo Hartert, telephone 2618 Rollingstone.

MILKING SHORTHORN BULLS—Purebred, serviceable age. Eugene Marg, Winona Rt. 2, 4½ miles East of Wilson.

MINNESOTA NO. 1—and Duroc Cross pigs. 19, 9 weeks old. Donald Maschka, Rollingstone.

GOOD WORK HORSE—Heavy type, 8 years old. Werner Engel, Fountain City, Wis.

PIGS—29, 8 weeks old. Woodrow Herzberg, Fountain City.

PALOMINO—very nice riding horse. Well broke and gentle. Eldred Gerard, Rt. 3, Houston, Minn.

WEANED PIGS—80. Mrs. Leona Lehnertz, telephone Rollingstone 2613.

HOLSTEIN—registered bulls. Up to 15 months; also purebred Chester White boar. Market price. J. J. Rosenow, Waumandee.

FEEDER PIGS
100 or more, choice lot, extreme meat type, 60 lbs. and up. Wormed and mange treated.
RUSSELL CHURCH
Minnesota City Telephone 8-1129

Poultry, Eggs, Supplies 44

Gengler's Quality Chicks
Day old and started.
U.S. Approved & Pullorum Passed.
Book your order today.
SOUTH SIDE HATCHERY, INC.
Caledonia, Minn. Telephone 52

Clean-Up Sale
- WHITE LEGHORN PULLETS
- WHITE ROCKS
- NEW HAMPSHIRE and
- WHITE LEGHORNS

2 - 3 weeks of age.
WINONA CHICK HATCHERY
56 E. 2nd St. Telephone 5614

U. S. CERTIFIED AND TRAPNESTED WHITE
LEGHORNS
Strong healthy pullets, one to 21 days of age. Write or call for prices.
You are welcome to pay us a visit. Call or write for our circular.
Slette Hatchery
Telephone 87 Blair, Wis.

SPELTZ CHICKS
Minn. U.S. Approved and Pullorum clean.
SPECIAL
Peppy, husky started chicks. Day old.
Ready to go.
SOON WILL BE LAST CALL FOR CHICKS.
We are getting ready to finish the season.
SPELTZ CHICK HATCHERY
Corner 2nd and Center Winona
Rollingstone

Wanted—Livestock 46

FEEDER PIGS WANTED—60 lbs. or more. Write C-13 Daily News.

HORSES WANTED—by selling direct to fur farm you get many dollars more. Call Collect, Black River Falls, Wis., 13-F-14, Marg Fur Farm.

HORSES WANTED—All kinds. Top prices paid. Call collect, Hi. Redalen, Lanesboro, Minnesota, telephone 255.

DAIRY COWS—Wanted. Springers. Don't have to be close. Solly Daniel's P.O. Trempealeau, Wis. Telephone Centerville 49.

Farm Implements, Harness 48

SAVE DOLLARS! Plan now to save this year's hay crop by mow cutting the Hi-Dri Uni-Duct way. This method increases feeding values, reduces fire hazard and is easily installed and quickly pays for itself. Walch Farm Store, Altura.

FOR THE BEST DEAL IN TOWN on farm machinery . . . See DOERER'S, 1078 W. 5th, telephone 2314. Massey-Harris dealers.

Farm Implements, Harness 48

MARLOW MILKER—Two single units; Hampshire boar, one year old. Arnold Hoppe, Rollingstone. Telephone Rollingstone 5581.

JOHN DEERE HAY LOADER—McCormick Deering Horse Cultivator. LeRoy Schaffner, Fountain City, Wis.

HAY RAKE—new Kelly-Ryan, at a big discount. DOERER'S, 1078 W. 5th, telephone 2314.

ALLIS-CHALMERS—Baler, $500. Ford cultivator, $125. Fergusin side rig, $250. Oil bath mower, $20. International hayloader, $40. Telephone 209, Stewartville.

SEE THE MOW-MASTER—for 1955. Priced from $54.50 up. The Pioneer of rotary mowers. Winona Fire and Power Equipment, 1202 W. 4th St., one block east of Jefferson School.

TRACTORS . . .
1—Used 1952 Farmall Super C, complete with 2-row cultivator . . . $995.00
1—Used 1951 Allis-Chalmers W.D. complete with 3-14 in. plow . $1400.00
1—Used 1950 Massey-Harris Pony with 1-row cultivator . . . $450.00
1—Used 1953 Farmall Super M on 13 in. rubber . . . $1925.00
1—Used 1944 Oliver 70, on rubber. Very clean . . . $595.00
WINONA TRUCK & IMPLEMENT CO.

IHC Crawler and Dozer
Model TD6. Near new.
Less than 100 hours. Big discount.
Contact Robert Haag
Fountain City, Wis.

3 used Ford tractors.
Reconditioned. 1 side mount highway Ford mower.
REITER-MURPHY INC.
Plainview, Minn.

GOOD USED FARM MACHINERY

☆ CULTIVATING SPECIALS
- Allis-Chalmers, WD-11 cultivator. Almost new.
- Allis-Chalmers, WD-3 cultivator, with rear furrowing bar.
- Allis-Chalmers, WD-3 cultivator, Rear furrowing bar with "WC" conversion.
- Ford, cultivator. Front and rear.
- Allis-Chalmers "WC" tractor cultivator.
- McDeering, F-14, cultivator.
- McDeering, F-20, cultivator.
- Massey-Harris "44," cultivator.
- John Deere, single row horse cultivator.
- Minneapolis-Moline "Z" cultivator with almost new side dresser.
- Allis-Chalmers "WD" side dresser fertilizer attachment for No. 3 cultivator.
- Allis-Chalmers, "WD," 8½ foot mounted field cultivator.

☆ HAY TOOLS AND MOWERS
- 2 Allis-Chalmers "WC" side mounted mowers.
- New Idea, trail-type mower.
- McDeering, semi-mounted mower.
- John Deere, field chopper with hay and corn attachment.
- McDeering, hay and grass forage chopper. Almost new.
- Massey-Harris, forage chopper with pickup attachment, corn attachment and grass cutting attachment. Very reasonable.
- Minneapolis-Moline, wire tie baler. Good working condition.
- 3 side delivery rakes, used.

☆ USED TRACTORS
- Allis-Chalmers "B" tractor with cultivator and mounted plow.
- Allis-Chalmers "C" tractor. Hydraulic lift with cultivator.
- Allis-Chalmers "WD" tractor with cultivator and mounted plow.
- Massey-Harris "44-6." 1948 model. Very good.
- Minneapolis-Moline "Z" cultivator and side dresser.
- Allis-Chalmers "CA" demonstrator with cultivator.

☆ MISCELLANEOUS
- McDeering, 4 can milk cooler.
- Boom-type field sprayer.

LOERCH IMPLEMENT CO.
"C" LOERCH
Houston Minnesota

Farm Implements, Harness 48

SWATHER—10 ft. Massey Harris, like new. Sell cheap if taken at once. Avery Heublein, Lewiston, Minn.

FORAGE HARVESTER—John Deere No. 8, P.T.O. with corn head attachment, extra set of knives. Filled four silos; John Deere blower No. 50 with 35 ft. of pipe. In good shape. Will sell at big discount. Telephone 105, Gordon Bahnub, Ettrick, Wis.

ROTARY HOE—New Minneapolis-Moline, 2 row rotary hoe. Now only $170 delivered on your farm. Eustermann's—Lewiston, Minn.

TRACTOR MOWER—Minnesota 7 ft. Used very little and in good condition, priced for immediate sale. Eustermann's—Lewiston, Minn.

FOUR SECTION
ROTARY HOE
Will split up into two sections.
KOCHENDERFER & SONS
Fountain City, Wis.

GARDEN TRACTOR
2 H.P. HOE-TRAC.
A light weight tractor for those small jobs.
$148.50
Cultivator attachment
$31.50
USE YOUR CREDIT . . . AT
Montgomery Ward
109 E. Third St. Winona

MODEL WD
TRACTOR
with 3 bottom 14 in. mounted plow.
Four years old. Traded in on Allis-Chalmers Diesel.
KOCHENDERFER & SONS
Fountain City, Wis.

Used Farm Equipment
VAC Case tractor and cultivator.
Allis-Chalmers WC tractor and cultivator.
Allis-Chalmers U tractor.
Side delivery rakes.
Push type hay loaders.
John Deere corn planter.
John Deere manure spreader.
McCormick Deering tractor manure spreader.
John Deere 10 ft. double disc.
Case 10 ft. single disc.
22 in. Case all steel threshing machine.
Massey Harris forage harvester.
Gehl forage harvester.
Gehl forage blower.
Eckel Impl. Co.
Arcadia, Wis.

Fertilizer, Sod 49

GOOD BLACK DIRT—and fill dirt. Telephone 2005.

Hay, Grain, Feed 50

CORN—good dry ear corn and oats for sale. Ray Literski, located between Minnesota City and Rollingstone. Telephone 2574.

OATS—For sale. Donald Hammes, Rt. 2, Winona (Wilson).

CORN—and oats for sale. Grover Morcomb, 2 miles north of Ridgeway, Minn.

Logs, Posts, Lumber 52

FENCE POSTS—and poles. Yellow pine. Pressure treated. 12 to 25 ft. long; 8 ft. oak lumber. T. J. Moss Tie Co. Arcadia, Wis. Telephone 2575.

Seeds, Nursery Stock 53

TOMATO PLANTS—potted. $1 dozen. Cabbage, flowers and others. Priced right. Carl Schultz, Goodview Road.

CABBAGE—early and late; tomato plants, kohlrabi, pepper plants, salvia, snapdragon, aster, zinnia, petunias. All these plants are acclimated. 478 W. Belleview. (12th St.), Winona.

TOMATO — cabbage, salvia, snapdragon, petunia, pansy, aster, zinnia, marigold, pinks, Sweet William, sweet alyssium, carnation, cosmos, four o'clocks, nasturtiams, scabiosa, stocks, hollyhock, calendula, cornflower, gaillardia, chrysanthemum, larkspur, poppy, lobelia, crimson flax, candytuft, strawflower, coliopsis, baby breath, phlox, painted daisy, salpiglosis, moss rose, delphinium, vialos, shasta daisy, pepper, parsley, celery, celeriac, cauliflower, kohlrabi, egg plant, brussel sprouts, broccoli, artichoke. Bambenek's Hi-Way Greenhouse, Jct. 14-61.

Articles for Sale 57

GARDENERS . . .
USE CAPTAN—Garden Fungicide for flowers, vegetables and fruit. $1.50 can makes 25 gallons of spray. See our complete insecticide and fungicide department. TED MAIER DRUGS.

JACOBSEN POWER MOWERS
Ariens rotary tiller. $129.75
Reconditioned Power mowers
$15 and up.
RENTAL SERVICE ON ROTARY TILLERS, POWER MOWERS AND CHAIN SAWS.
AUTO ELECTRIC SERVICE
2nd and Johnson St. Telephone 5455

ZEPHYR—Ventilated awnings and door hoods. Custom built. Free estimates. WINONA RUG CLEANING CO.

Articles for Sale 57

KITCHEN SINK—complete with faucets. Reasonable. Call evenings. Gerhardt Sebo, Witoka.

DOUBLE SIZE METAL BED — Library table; Dahlia bulbs; painted leaf Begonia; Mums; electric light fixtures. Telephone 6628.

HAS THE SUN runined your porch floor? See the most modern colors in porch and deck enamel at the Paint Depot.

DOUBLE KITCHEN SINK—complete with fittings. Good condition. $30. Telephone 2244.

ELECTRIC RANGE—Frigidaire; 9x12 linoleum rug; porch lounge; two electric motors, 1½ and ½ h.p. Telephone 5439.

WEDDING RINGS—New 14k gold rings in ladies and men's styles, discontinued models reduced to only $3.50 at MORGAN'S.

SHOW CASE—48x25x43; swivel office chair; Burroughs electric 8 column adding machine; 8x9 wool rug; piano; table; chairs; lamps; antique marble top dresser; dishes; shoes, clothing at greatly reduced prices. Thrift Shop, 110 Center.

TRELLISES—Wide variety. Robb Bros. Store, 576 E. 4th St. Telephone 4007.

USED
¾ Ton Room Size
AIR CONDITIONER
WINONA SALES & ENGINEERING CO.
119 W. 2nd Telephone 5229

FOR THE GIRL GRADUATE . . .
A handsome leather handbag!
FOR THE BOY GRADUATE . . .
an equally handsome leather wallet or billfold. A complete choice for your selection.
"GUST" The Shoe Man
215 E. Third St.

PLANNING TO BUILD A CHIMNEY?
— SEE US ABOUT —
Waylite Chimney Blocks
Makes chimney erection simple, economical and fire safe.
East End Coal & Cement Products Co.
901 E. 8th Telephone 3389

SPRING CLEANING?
You can make the job . . . EASIER
WITH THE ALL NEW
LEWYT VACUUM CLEANER
The world's only vacuum cleaner on big wheels . . . Ask about it . . . See it
At
HARLAN J. WOOD APPLIANCES
159 E. 3rd Telephone 3964

HEY KIDS . . .
JUST ARRIVED!
DAVY CROCKETT COONSKIN CAPS
AT ONLY $1.95
. . . Also, Davy Crockett—
☆ Hankies . . . 25c
☆ Wallets . . . $1.00
☆ Lariat ties . . . $1.00
Get Yours Today!
ST. CLAIR and GUNDERSON
BOY'S DEPARTMENT
"Where The Boy Is King"

FARMERS . . . USE
CARBOLA
(Contains Malathion & Lindane)
☆ SPRAY IT
☆ BRUSH IT
☆ DUST IT
Kills flies, dries white, disinfects. A residual that not only kills flies, mosquitoes and gnats, but kills spiders and germs such as bangs disease, etc., and dries white, all in one operation.
For poultry houses . . . Dairy barns . . . Hog pens . . . Etc.
AVAILABLE AT
F. A. Krause Co.
Winona, Minn.
Ask for Profit Sharing Stamps on any purchase in the store.

Baby Merchandise 59

BABY CARRIAGES—$11.95. Innerspring crib mattresses $7.95. Borzyskowski Furniture Store 302 Mankato. Open evenings.

Building Materials 61

WHEN YOU BUILD . . .
INSIST ON
SEALTIGHT CONCRETE BLOCKS
"Look for the Mortar Groove Around Entire Block"
East End Coal & Cement Products Co.
901 East Sanborn
Telephone 3389
Oval cores for greater strength . . . Mortar grooves for tighter leak-proof joints.
GET A FREE ESTIMATE BEFORE YOU BUILD

Business Equipment 62

Desks . . . Chairs
Steel Files
Royal Portable Typewriters
SAFES & STRONG BOXES
JONES & KROEGER CO.
Telephone 2814. Winona, Minn.

Coal, Wood, Other Fuel 63

"Neki Hokey" may mean "Hello", or "Goodby" but you do know what BIRD insulated siding and roofing means. It means the tops in merchandise, it means many dollars saved in upkeep. Let us show you exactly what Bird products can do for your home and buildings. WINONA COAL AND SUPPLY. Telephone 4272.

SORRY! We are out of dry slabs. Green slabs only. Dave Brunkow, Prop. Telephone 14R3 Trempealeau. Call between 8 a.m and 5 p.m. Till noon on Saturday.

Furniture, Rugs, Linoleum 64

COIL SPRING—54 in., $7.50; innerspring mattress, free. Telephone 7997.

TWO WOOL RUGS—with pad, 9x12 and 9x11, blue and gray. 870 W. Howard.

USED FURNITURE—full size coil spring $1.50; full size sagless spring like new $5; Full size bed and spring complete $6; 6 pc. dining room suite $30; 8 pc. walnut dining room suite with table pads $50. 4 chrome and plastic kitchen chairs $10. Borzyskowski Furniture. 302 Mankato Avenue, open evenings.

DINING ROOM SET—walnut, 8 pc. like new; venetian blind, 7½ ft. long; 4 burner gas stove; 3 pair drapes with traverse rods; 9 x 12 rug with pad. Telephone 6668 after 5 p.m.

FRIGIDAIRE—Bottle gas stove, sewing machine, floor lamp, davenport and chair, wash machine and other household articles. Forced to sell due to death. Frank Dorn, Lewiston, Minn.

DINING ROOM TABLE—buffet, six chairs; piano and bench; daybed. 479 W. Howard.

COMPLETE STOCK of metal nosings, edgings, cap moulding corners for old and new construction. SALET'S. Telephone 2097.

Good Things to Eat 65

SPECIAL—Certified seed potatoes $4.00 per 100; onion sets, 3 lbs. 25 cents. Winona Potato Market 118 Market St.

Guns, Sporting Goods 66

Fishing Plug Savers
Guaranteed to save your SNAGGED fishing plugs.
$1.00 post paid.
THE FRAZIER CO.
Anoka, Minn.

Household Articles 67

KITCHEN CRAFT ALUMINUM WARE—New, never been used. Telephone 7936.

FULLER BRUSHES
Telephone 4470

DON'T MISS our gigantic carload sale of G. E. REFRIGERATORS AND RANGES. B&B ELECTIRC, 155 E. Third St.

SAVE ON GOOD USED APPLIANCES
90-Day Free Warranty!
- Electric Ranges
- Refrigerators
- Automatic Washers
- Conventional Washers
- Electric Dryers
- Freezers
- Radios
- Electric Motors

H. Choate and Co.
Downstairs Store

Musical Merchandise 70

RENT A PIANO OR MUSICAL INSTRUMENT. LEARN TO PLAY. HARDT'S MUSIC & ART STORE.

Radios, Television 71

USED TV. NEAR NEW at prices anyone can afford. $69.95. Guaranteed. FIRESTONE STORE.

GOOD USED CONSOLE RADIO-PHONOGRAPHS At special low prices. HARDT'S MUSIC & ART STORE.

TV SERVICE
ALL MAKES ALL MODELS
TELETEK TV SERVICE, 162 Franklin

NELSON TIRE SERVICE
Winona's television headquarters. Philco TV sales and service.

RCA VICTOR—TV installation and service. Expert, prompt, economical. All radios serviced too. H. Choate and Co.

SETCHELL CARLSON — For the best in TV. Remember its unitized. We service all makes. Winona Fire and Power Equipment, 1202 W. 4th St., one block east of Jefferson School. Telephone 5065.

Sewing Machines 73

DROPHEAD TREADLE sewing machine as low as $5 to $15; portables as low as $27.50; 1 portable $39.50. For better repairing on your present machine call SCHOENROCK S-M AGENCY, 117 Lafayette St. Telephone 2582.

Special at the Stores 74

SPECIAL . . . One only slightly used, like new Deluxe, fully automatic
ELECTRIC RANGE
A regular $449.00
NOW ONLY $198
Don't Miss This Chance!
KELLY FURNITURE CO.
Across from the P.O. in Winona

Stoves, Furnaces, Parts 75

WATER HEATERS—Wash machines, gas, electric and combination ranges, see our display. Oil Burner Service, Range Oil Burner Co., 907 E. 5th St. Telephone 7479. Adolph Michalowski.

Skelgas Ranges
We carry many makes, models and sizes in approved Skelgas ranges from apartment sizes to combinations.
We make complete installations and make deliveries of Skelgas to your home.
Come in pick out the range you will be happy to use this summer, and the year around. Liberal trade in allowances and terms to suit.
PETERSON'S APPLIANCE
217 E. 3rd St.

TELEPHONE YOUR WANT ADS TO THE WINONA DAILY NEWS
Dial 3322 for an Ad Taker

Stoves, Furnaces, Parts 75

ESTATE ELECTRIC STOVE—With rubbish burner. May be seen at 8050 43rd Ave., Goodview.

Typewriters 77

TYPEWRITERS—and Adding Machines for sale or rent. Reasonable rates, free delivery. See us for all your office supplies, desks, files or office chairs. Lund Typewriter Company. Telephone 5222.

Vacuum Cleaners 78

VACUUM CLEANER SALES AND SERVICE—Parts for all makes. Moravec Vacuum Service. Telephone 5009.

Washing, Ironing Machines 79

HOT POINT—Used, automatic washer, excellent condition. Telephone 8-1572.

MAYTAG AND SPEED QUEEN—Fast expert service. Complete stock of parts. H. Choate and Co. Telephone 2871.

GUARANTEED USED WASHERS — nice selection of wringer type, automatic, spin drier. . . priced from $15 and up.
HARDT'S MUSIC & ART STORE

Wearing Apparel 80

LACE DRESS—Rayon, medium blue, size 15½. Telephone 3440 between 6 and 7.

CLOTHING—For sale. Telephone 8-2227.

NAVY SPRING SUIT—Size 16. At 177½ Carimona after 3:30.

GINGHAM takes on a new look in this simple 2 pc. frock. Gracefully full skirt, bare armed beauty of a blouse trimmed with ric-rac. It's a go everywhere darling. And the price you'll like. Susan's.

GIRLS DRESSES—Size 6x: spring coat size 7. Reasonable. 416 East Broadway.

Wanted—To Buy 81

PLAY PEN—Wanted to buy. Telephone 8-2355.

CAMPING HOUSE TRAILER—Wanted, 12 to 14 foot. Reasonably priced. State price in letter. Write C-26 Daily News.

JUNIOR GIRLS BICYCLE—and chain drive tractor. Telephone 7494.

BOAT HOUSE—Wanted, and one wheel trailer. Write C-16 Daily News.

CONSUMERS TIRE AND SUPPLY, CO. — Will pay highest prices for scrap iron, metals, rags, hides, wool and raw furs. Will call for it in city. 222-224 West Second, telephone 2057.

HIGHEST PRICES PAID FOR—scrap iron, metals, rags, hides, raw furs and wool.
Sam Weisman & Sons, Inc.
450 W. 3rd St.
Telephone 5847.

Rooms Without Meals 86

SLEEPING ROOM—Centrally located, on bus line, all conveniences. Available now. Gentleman preferred. Telephone 7205.

Rooms for Housekeeping 87

CENTRAL LOCATION—on West Tenth St. Light housekeeping room; also have sleeping room. Telephone 9528.

Apartments, Flats 90

SEVENTH W. 813—Three rooms and bath. Heat and hot water furnished. Available at once.

KANSAS 319—One room and kitchenette. Telephone 9211.

WABASHA E. 622—Pleasant three or four room apartment.

THREE ROOM HEATED APARTMENT—Full bath. Near Teachers College. Available June 15. Adults only. Write C-28 Daily News.

EIGHTH WEST 451—Upper three rooms and bath, stove and refrigerator furnished, continuous hot water, private entrance.

THIRD E. 115½—7 rooms and bath, unheated. Inquire Merchants National Bank, Trust Dept.

LAFAYETTE 461—Four room upper apartment, modern. Can move in immediately. Telephone 7455.

FIFTH WEST 527½—Pleasant three room apartment and bath, heat and hot water. Telephone 7555.

FOUR ROOMS—Three closets, private bath. Telephone 4368.

THREE ROOM APARTMENT—modern. Bath. Heat. Adults. June 15. Telephone 5198.

CENTRAL DOWNTOWN LOCATION—Two bedroom apartment. Second floor. Completely modern, $50 per month. Telephone 7193.

THIRD E. 179½—Two room apartment. Furnished or unfurnished.

IN BUSINESS DISTRICT—Four room heated apartment with bath. Inquire Hardt's Music Store.

FOR RENT
CENTRAL LOCATION
One 4-room apartment . . . and one 2-room apartment.
Telephone 8-1637

Apartments, Furnished 91

CENTRAL LOCATION—Four room modern apartment, enclosed porch and private bath. Completely furnished. Write C-14 Daily News.

CLOSE IN—Three room furnished, heated apartment, private bath and entrance. Telephone 5598.

WEST BROADWAY—Two rooms and bath, completely furnished, all facilities furnished including laundry. Available June 15th. Telephone 9488.

FOURTH W. 1224—All modern furnished two room apartment. Private bath. Refrigerator.

CENTRAL LOCATION—Three room apartment, completely furnished. Available June 1. Telephone 7495.

SEVENTH EAST 353—One room and kitchenette, suitable for one or two working girls.

Business Places for Rent 92

IDEAL DOWNTOWN LOCATION—Office space, upstairs, front. 75½ W. Third St. See Bernie Arenz, Arenz Shoe Store.

Houses for Rent 95

UTICA—R. Stupey property. Contact A. J. King, Utica, by May 28.

HOUSE—for rent. Inquire Hill Top Tavern, Stockton, Minn.

BIRCH ACRES RESORT—Two miles south of Trempealeau at Round Lake. Furnished housekeeping cottages, by day or week. Reservations accepted. Telephone 13 Trempealeau.

Wanted—To Rent 96

HOME—Wanted. Two or three bedrooms, unfurnished by couple and two children. Write C-27 Daily News.

FURNISHED HOUSE—or apartment needed about June 10th. Four in family. Best of references and care assured. Telephone 3327 Taylor Harris.

Farm, Land for Sale 98

182 ACRE FARM—Rainy Valley near Arcadia. Former Stoecker farm. Forest G. Uhl Agency, Galesville.

IF YOU ARE LOOKING FOR A FARM—We would like to tell you about the places we have. Values are good and it is time to act if you are considering fall possession. ABTS AGENCY, REALTORS, 159 WALNUT ST. Telephone 4242.

Houses for Sale 99

HOMEMAKERS SPECIALS
You will love this home in east central location. Modern three bedroom house, $12,700.
Five room cottage, garage, $5,650.
Modern three bedroom house, $6,795.
Near Winona, three acres, 7 room house, poultry house with buildings on State Highway, $2,895.
Centerville, small house and lot, $750.
House, 10 x 30. Can be easily moved. $825.
Lot with sewer, water, sidewalk, $650.
Riverview cottage, furnished, $1,275.
Well improved small farm, modern house, $5,895.
HOMEMAKERS EXCHANGE
552 E. Third St. Telephone 9215

FOR QUICK DEPENDABLE SERVICE—List your real estate for sale with W. Stahr, 374 W. Mark St. Telephone 6925.

HOMES FOR SALE: Any size or style erected NOW on your foundation. 24 x 30 —2 bedroom $3,113, delivered and erected within 100 miles. Competent planning service. Financing. Standard construction, not prefab. Union carpenters. Best dry lumber. Visit Fahning Supply Co., Waterville, Minn. Open 8-5. (No Sundays).

FOURTH WEST 356—All modern four bedroom home, oil heat, three car garage. Telephone 8-1244 or 6594.

NEAR TEACHERS COLLEGE—Good income from upstairs, nice family home downstairs. Large corner lot, on bus line. Telephone owner 8-2333 or 6979.

Houses for Sale 99

NO. 103—Income property. Duplex located near Watkins. $1,400.00 down. Balance can be paid from rental income. Netting over 12% return on your money.

W-P-Inc.
122 Washington St. Phone 7776
Office Open 12:30-6:00 P. M.

FIFTH W. 1715—All modern home. Two bedrooms and ½ bath up. Living room, kitchen utility room and bath on first floor. Oil heat. Price below $10,000.

BROADWAY E. 700—All modern two bedroom home. New oil furnace. Good location. $8,500.

GILMORE AVE—Four bedroom all modern home. Living room with fireplace, sunroom, dining room, kitchen and ½ bath on first floor. Large lot. Good family home. Immediate possession.
KRIER AGENCY
111 Exchange Bldg. Telephone 7292.

NO. 120—All modern home near Jefferson School. Full basement with new modern heating system just installed. Full lot with fenced in back yard. Living room, 2 bedrooms, kitchen on first floor, 2 bedrooms and full bath on second floor. Large screened front porch.

W-P-Inc.
122 Washington St. Phone 7776
Office Open 12:30-6:00 P. M.

MANKATO AVE—Four room house, full bath. Telephone 7616.

NO. 130—West End. New 3 bedroom home less than 2 years old. Beautiful living room with stone fireplace and thermopane window. Extra room downstairs can be used as fourth bedroom or den. Concrete driveway with large cement block garage.

W-P-Inc.
122 Washington St. Phone 7776
Office Open 12:30-6:00 P. M.

WEST LOCATION—Ideal home for couple. All brick construction. Two bedrooms, tile bath, kitchen and living room, linen closet, on first floor. Rumpus room with fireplace in basement plus oil heat, electric hot water, shower and stationary tubs. Beautiful yard and large garage. All this at a price you can afford.

STEIN & GREEN
63 W. 2nd St. Telephone 4803

NO. 139—West central location. 3 bedroom home. One half block from bus line. Fenced in yard. Has one bedroom and bath on first floor, 2 bedrooms on second floor.

W-P-Inc.
122 Washington St. Phone 7776
Office Open 12:30-6:00 P. M.

TWO BEDROOM ALL MODERN HOME—With double garage on extra large lot about 3 miles from Winona on paved highway. This home can be financed with reasonable down payment or a GI can buy with 10 per cent down. Balance like rent. E. F. Walter, Real Estate 467 Main St. Winona, Minn. Telephone 4601 evenings or before 9 a.m.

NO. 142—Old Airport Inn building at 5346-6th Street has been completely remodeled inside as a 3 or 4 bedroom home. 2 bedrooms, bath, large living room, large kitchen with new tile floor, and new kitchen cabinets, on the first floor. 150 ft. frontage by 135 ft. deep. $9,900.00. The inside of the home must be seen to be appreciated.

W-P-Inc.
122 Washington St. Phone 7776
Office Open 12:30-6:00 P. M.

H-782—Income property. 8 rooms now producing good income of over $300 per month. West location. Full price $8,950 on good terms. Listed exclusively with ABTS AGENCY, REALTORS, 159 WALNUT ST. Telephone 4242.

FOURTH W. 1217—6 room, all modern brick home. Oil heat. Owner leaving city.

H-787—Why not plan to have your own garden and play ground this year for your children. Let us show you this 6 room house located at the edge of Winona. You will be very proud of this neat home. We will buy your present home for spot cash in order that you can make the exchange. Let us give you complete information. Listed exclusively with ABTS AGENCY, REALTORS, 159 WALNUT ST. Telephone 4242.

EAST THIRD—Near St. Stanislaus Church. Two bedroom home. New roof and new oil burning furnace. Near grocery stores and meat markets, on bus line. Inquire at 150 Hamilton St.

H-783—Know the happiness of owning your own home. This 2 bedroom home can be yours on a GI loan basis with only $700 down and the balance at only $37.96 per month. It has full basement, furnace, garage, full lot. Located near WK school. Exclusively listed with ABTS AGENCY, REALTORS, 159 WALNUT ST. Telephone 4242.

IN GOODVIEW—Two homes, one with two bedrooms and one with four bedrooms. George Lawrenz, 610 Walnut. Telephone 4950. Call evenings.

H-785—A home just 8 miles from Winona in the village of Pickwick. A comfortable 3 bedroom home away from high taxes. Near schools and churches. A real bargain for only $3,860. Large area for garden and berries. Exclusively listed with ABTS AGENCY, REALTORS, 159 WALNUT ST. Telephone 4242.

MINNESOTA CITY—4 room house, electric water system. Nice lot, 65x150. New garage. Under $4,000. W. Stahr, 374 W. Mark. Telephone 6925.

H-788—Neat 5 room home all on one floor. Basement. Automatic heat. Garage. 50 x 120 foot lot. Located in hospital area. Price only $9,000 with terms to suit buyers needs. Exclusively listed with ABTS AGENCY, REALTORS, 159 WALNUT ST. Telephone 4242.

NEAR W.K. SCHOOL—A good deal. Dandy 8 room modern home, four bedrooms and bath, hot air heat, basement, full lot, double garage. $9,850. W. Stahr, 374 W. Mark. Telephone 6925.

VILLAGE OF PICKWICK—Owner drops price for quick sale. If you need a 5-room house and basement, with acreage, lots of garden space. Ideal for children. Look this over. Immediate possession. W. Stahr, 374 W. Mark, telephone 6925.

OWNER LEAVING CITY—Must sell modern three bedroom home. Full basement with recreation room, study, attached garage. Kitchen and bedroom finished in knotty pine. Adequate closet space. Television antenna. Attractive yard, shade trees, garden. Not over nine years old. Telephone 8-1911.

WEST END—2 bedrooms, dining-living room combination, wall to wall carpeting, tile bath, garbage disposal, full basement with rumpus room. Telephone 2170 for appointment.

IN GILMORE VALLEY—Large modern four bedroom home. With 25 acres. Telephone 8-1283.

ON EAST MARK
New three bedroom one floor home, with garage. Will be completed about July 1st.
NORTHWEST FARM SERVICE
106 W. 3rd Telephone 9449
or 8-1833 after 5 p.m.

Summer Home
Overlooking Beautiful
LAKE PEPIN
On Highway 61 at the lower end of lake.
NEW two bedroom, bath, large living room with fireplace and picture window. Large screened porch.
Paul W. Schneider
Box 178, Winona, Minn.

Telephone Your Want Ads to The Winona Daily News, Dial 3322 for an Ad Taker.

RUSTY RILEY — By Frank Godwin

L'IL ABNER — By Al Capp

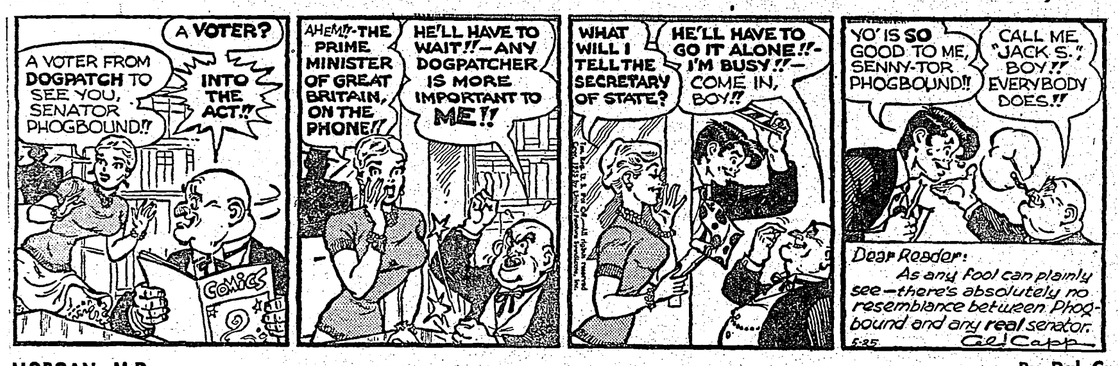

REX MORGAN, M.D. — By Dal Curtis

Houses for Sale 99

H-780 WEST LOCATION—Large living room, nice kitchen, 3 beautiful bedrooms. Also small 2 room apartment for income. All modern and full basement. Very good location. Exclusively listed with ABTS AGENCY, REALTORS, 159 WALNUT ST. Telephone 4242.

Lots for Sale 100

THE MOST BEAUTIFUL LOCATION in Winona. Lot, 90x100. This won't last long. See it now!

STEIN & GREEN
68 W. 2nd St. Telephone 4803

LOTS—$1,200 and up, 50 ft. frontage. W. Stahr, 374 W. Mark. Telephone 6925.

FOURTH AND WILSON—Lot for sale, 50x150. George Lawrenz, 610 Walnut St. Telephone 4950. Call evenings.

LENOX STREET—Lot 100 foot frontage. Level. Water and sewer in street. Contact Albert Carney, 709 W. Belleview.

WE HAVE
several good building lots within the city limits for sale at this time.
One on East Sarnia, two on West Mark and others.
NORTHWEST FARM SERVICE
106 E. 3rd Telephone 9449
or 8-1833 evenings.

Wanted—Real Estate 102

HOUSE TRAILER—Wanted, two bedroom. Telephone 9698.

CALL ED HARTERT
for a cash price on your property.
Winona Real Estate Agency
213 Center St. Telephone 2849

WANT TO HEAR FROM owner of modern three bedroom home, central location. 552 E. Third St. Telephone 9215.

Will pay highest cash prices for your city property.
"HANK" JEZEWSKI
Telephone 5992
or write P. O. Box 345.

LIST YOUR PROPERTY
With Winona's Oldest Realtor.
KIRNEMAN BLOVER CO. REALTORS
162 Main St. Telephone 3671
or 2743 after 5 p.m.

Accessories, Tires, Parts 104

AUTO WASH BRUSH with convenient long handle priced at $3.98. Can of Johnson's car plate polish given FREE with each brush. BAMBENEK'S HARDWARE, WINONA, your HARDWARE HANK dealer.

WEBB GAS
Regular or Ethyl
Will Stop
★ Annoying Ping,
★ Troublesome Knock.
In Your Motor
Try It Today
at any
WEBB SERVICE STATION

Boats, Motors, Accessories 106

EVINRUDE—1952, 3.4 horse power; 14 foot Shell Lake Snipe Boat; boat trailer. Reasonably priced. Mertes Boat Harbor, end of interstate bridge in Wisconsin. Telephone 5517.

See Ward's New
1955 Sea King
MOTORS . . . BOATS . . .
AND MARINE
ACCESSORIES
All at prices you'll really appreciate. For example:
YOU CAN BUY, 12 foot aluminum boat, 3 gallon gas can, safety chain and 4 Kapok filled cushions . . . Plus our 1955 De-Luxe Sea King 5 h.p. outboard motor with shift, for only $344.88.
USE YOUR CREDIT . . . AT
Montgomery Ward
109 E. 3rd Winona

Boats, Motors, Accessories 106

NOW IS THE TIME . . .
TO BRING IN YOUR OUTBOARD MOTOR FOR REPAIR OR TUNE-UP. HAVE IT READY FOR SPRING . . . MAKE ARRANGEMENTS NOW . . . AT . . .
CENTRAL MOTOR CO.
Also dealers for:
- EVINRUDE OUTBOARDS
- CLINTON ENGINES
- LARSON ALUMINUM BOATS
- CENTURY BOATS
- THOMPSON BOATS
- GENERAL REPAIRS

Also, nice selection used motors.
169 Market Street Telephone 5914

4.5 H.P OUTBOARD MOTOR—4165-7th St., Goodview. After 4 p.m.

USED BOATS
PRICED FROM $75 AND UP
— ALSO —
2 used Alumacrafts, 14 ft. Model "F" . . . 12 ft. Model "E"
Reasonably priced.
SEE US FOR NEW BOATS AND MOTORS.
INSIDE SALESROOM.
Winona Motor Co.
"Deal with the Dealer who Deals"
167 W. 2nd Telephone 7269

Motorcycles, Bicycles 107

MAN'S BICYCLE—In good condition. 127 W. 9th.

MOTORCYCLES—Imported and American. Parts, accessories, tires and service on what we sell. Allyn Morgan, Lake Blvd.

Trucks, Tractors, Trailers 108

FORD—1947, 1½ ton truck. Best running in town. 49,000 actual miles since new. New motor in January. Must be seen to be appreciated. Will finance. Call Bob Stein at 4803 or 5133.

1948 TRAVELHOME—With or without screen porch, good condition. Reasonable. Can be seen at 1557 Gilmore or inquire at 110 Fairfax St.

DUMP TRUCK—Five yard, K7, 1946 International, ready for work. $650. Hoesley Implement Co., Dodge, Wis.

Mobile Homes
SEE the beautiful, new Nomads, all sizes. Some real buys in used coaches. 30 ft. Lutz, $2,300. 35 ft. two-bedroom, Anderson, $3,200. 35 ft. two-bedroom, Pan American, $3,600. 35 ft. one-bedroom, Spartan, very beautiful, $3,100. Other small models, Red Top Trailers.

'46 Ford V-8
TRUCK—2-ton type. LWB. 2-speed axle. Duals. Steel platform with hoist. Not in perfect condition but a terrific buy at our low price of $195. We advertise our prices. Open evenings and Saturday afternoon.
FOWLER MOTOR CO.
31 Years in Winona

Used Cars 109

DECORATION DAY SPECIALS . . . !
- 1951 PLYMOUTH, 4-door.
- 1953 MERCURY, 2-door.
- 1946 FORD, 2-door.
- 1947 MERCURY, 4-door.
- 1952 MERCURY, 2-door.
- 1949 FORD, 2-door.
- 1949 PONTIAC, 2-door.
- 1949 LINCOLN, 4-door.
- 1949 NASH, 4-door.
- 1953 PONTIAC, 2-door.
- 1948 CHEVROLET, 4-door.
- 1953 PLYMOUTH, 4-door.
- 1952 FORD, Hardtop.

NYSTROM'S
"Where Prices Are Always Right"
315 W. 3rd Telephone 9500

FORD — 1941 Station Wagon. Telephone 9698.

'53 Ford 6
RANCH WAGON — Has everything. Best heater. OVERDRIVE. Radio. Tinted glass. Firestone Supreme Tires. Extremely low mileage. Looks and runs like new. Big saving over new car price. $1995.00. Up to 36 months to pay if desired.

'51 Ford V-8
TUDOR SEDAN — Radio. Fresh air type heater. A good clean car in top mechanical condtion. $895. We advertise our prices.

'49 Ford V-8
SUPER Deluxe Fordor Sedan. No miles at all on newly-installed engine. You get a new car warranty of 4000 miles or 90 days on the block assembly. All for $495.00. Liberal allowance for your old car. Open Evenings and Saturday Afternoon.
FOWLER MOTOR CO.
31 Years in Winona

Used Cars 109

PLYMOUTH—1949, two door. Price reduced to $440! Excellent condition, completely overhauled. One owner car. New car purchase puts this one up for sale. Telephone 8-2224.

$2295 1954 BUICK SPECIAL 4-dr. Sedan. Loaded with extras. Power Steering.
TERMS: 6% INTEREST
NO OTHER FINANCE CHARGES.
WALZ'S WESTERN MOTORS
"BUICK SALES AND SERVICE"

TWO, ONE-OWNER SHARPIES! Equipped and ready to go.
- 1951 PONTIAC "8" 4-door. Has radio, heater, hydramatic $945
- 1951 PONTIAC, 2-door. Equipped with radio, heater, hydramatic . $845

KROPP-CLAWSON MOTORS
"Chrysler-Plymouth Dealer"
168-172 W. 2nd Telephone 8-1526

$145 1946 FORD "6," 2-door. Has radio and heater.
TERMS: 6% INTEREST
NO OTHER FINANCE CHARGES.
WALZ'S WESTERN MOTORS
"BUICK SALES AND SERVICE"

GO AHEAD . . . DRIVE
That is our invitation to you to come in and try the sensational new . . .
OLDSMOBILE FOR '55

NASH 1951
AMBASSADOR 4-dr. sedan. Two-tone green. Radio, overdrive. Nash air conditioner. Nash bed.

1954 STUDEBAKER
STARLITE Coupe. Radio, overdrive, tinted glass, white side walls. Beautiful two-tone blue. A wonderful buy.

MIDWEST MOTORS
Your Oldsmobile Dealer

NO DOWN PAYMENT REQUIRED ON THE FOLLOWING CARS
47 PLYMOUTH four door sedan $249
39 PLYMOUTH two door sedan . $79
47 FORD four door sedan $199
47 BUICK four-door $249
41 DODGE four door sedan $99
47 KAISER four door sedan $129
41 PLYMOUTH two door sedan . $69
46 CHEVROLET two door sedan $269
SEIFERT-BALDWIN MOTOR CO.
Used Car Lot, 5th and Johnson Sts.
"Your Friendly Dodge-Plymouth Dealer"
117-121 W. Fourth St.
Telephone 5977

MERCURY—1950 4 dr. Heater, radio. By private party. Telephone 2694 for appointment.

$1195 The most perfect 1951 BUICK, Super 4-door you've ever seen. Loaded with equipment and solid as a silver dollar.
TERMS: 6% INTEREST.
NO OTHER FINANCE CHARGES.
WALZ'S WESTERN MOTORS
"BUICK SALES AND SERVICE"

LOOK AT THESE BUYS
'41 BUICK Special 2-dr. Only $67
'46 FORD 2-dr. Needs work $97
'49 KAISER 4-dr. Runs good $115
'47 CHEVROLET Convertible. Good $198
'50 PACKARD Custom. Very good $495
'47 CHEVROLET Convertible in flame red. Brand new paint job. Tops $298
NOTE . . . THESE ARE GOOD BUYS SO DO NOT WAIT. COME RIGHT IN. TAKE YOUR PICK.
FLOYD SIMON MOTOR CO.
4th and Walnut

TELEPHONE YOUR WANT ADS TO THE WINONA DAILY NEWS
Dial 3322 for an Ad Taker

Used Cars 109

$195 1948 NASH, 4-door. Has radio and heater, and runs like a top.
TERMS: 6% INTEREST.
NO OTHER FINANCE CHARGES.
WALZ'S WESTERN MOTORS
"BUICK SALES AND SERVICE"

SUPER 88 OLDS—1951. Full accessories. Tubeless tires, radio, windshield washer. Excellent condition, 26,000 miles. 1257 West Fifth.

SPRING SALE
of
1st CHOICE
USED CARS and USED TRUCKS
1952 FORD 2-dr. sedan $999
1947 FORD 4-dr. sedan $199
1950 DE SOTO 4-dr. sedan $699
1951 STUDEBAKER 4-dr. sedan $799
1951 DODGE coupe $899
1950 GMC 1½ ton. Cab and chassis. One owner. Very clean. . . .$799
1st CHOICE
USED CARS AT
SEIFERT-BALDWIN MOTOR CO.
Used Car Lot, 5th and Johnson Sts.
"Your Friendly Dodge-Plymouth Dealer"
117-121 W. Fourth St.
Telephone 5977

$1795 1954 FORD Crestline 4-door. 14,000 actual miles, locally owned. Firestone premium tires and overdrive. Unconditionally guaranteed.
TERMS: 6% INTEREST.
NO OTHER FINANCE CHARGES.
WALZ'S WESTERN MOTORS

FOR A BETTER BUY IN A USED CAR . . . IT WILL PAY YOU TO SEE US FIRST!
— CARS LOCATED —
300 ft. west of the "Y" on the Wisconsin side of the river.
NO REASONABLE OFFER REFUSED.
WINONA TRUCK & IMPLEMENT CO.
162 W. 2nd Winona

EXTRA GOOD ONE OWNER USED CARS

FORD
'53 4-dr. Radio, overdrive, V-8. It's as good as new. Low mileage. Light green. Priced to sell.

PONTIAC
'54 4-door. Only 8,000 miles. Look it over. Absolutely the newest used car you ever saw. Spotless. Seeing is believing.

HUDSON
'54 HORNET 4-door. Overdrive, radio, power steering, power brakes. The hottest car in the Hudson line. Let's talk trade—NOW.

PACKARD
'52 "200" 4-door. Fully equipped. It's so good you'll hardly believe it's been driven. Low mileage.

FLOYD SIMON MOTOR CO.
4th and Walnut

Used Cars 109

CHEVROLET—1951 Deluxe 4 door. Radio, air conditioning heater. Inquire 511 E. Broadway after 4:30 p.m.

GOOD USED CARS
At
GATE CITY MOTOR CO.
65 W. 4th St. Telephone 2119

43 USED CARS
To Choose From
At
VENABLES
5th and Johnson

12,000 Miles . . . or 12 Month Guarantee!
★ '54 FORD, Fordomatic $1647
★ '54 CHEVROLET, 4-dr. $1447
★ '53 CHEVROLET, 4-dr. $1197
★ '53 PLYMOUTH, 2-dr. $1097
★ '52 CHEVROLET, 2-dr. $947
★ '51 PLYMOUTH, 2-dr. $797
★ '50 CHEVROLET, 4-dr. $647
★ '49 STUDEBAKER Cpe. $347
★ '49 CHEVROLET, 4-dr. $497
★ '42 PONTIAC, 4-dr. ... $127
★ '41 PLYMOUTH, 4-dr. $127
Quality
CHEVROLET CO.
"A Friendly Place to Save"
101-113 Johnson Telephone 2398
Winona, Minn.

Auction Sales

FOR AUCTION DATES call Henry Glenzinski, auctioneer, Dodge, Wis. Phone Centerville 24F32. License state, city in Minn.

ALVIN KOHNER — AUCTIONEER, 252 Liberty Street (corner E. 5th and Liberty). Telephone 4980. City and state bonded and licensed.

WE WILL handle your auction or buy your property. Winona Auction House, Sugar Loaf. Walter Lawrenz, Manager. Telephone 9433 or 7341.

MAY 26 — Saturday, 1:30 sharp. Located at Bearson Motors, Lanesboro, Minn. B. M. Bearson, owner; Lanesboro State Bank, clerk; L. J. Olson, auctioneer.

MAY 28—Saturday, 12:30 p.m. Located at 416 South Broadway, Rochester, Minn. Rochester Body and Fender Works, Olmsted County Bank, clerk, Maas Bros., auctioneers.

MAY 28—Saturday, 1 p.m. Located near the Packing Co. in Whitehall, Wis. R. A. Holton, owner; Ray Arneson, auctioneer; Northern Investment Co., clerk.

Auction Sales

MAY 28—Saturday, 12:30 p.m. Located 3 blocks north of Farley Funeral home on upper table at Galesville, Wis. Jewitt Lund, owner; Henry Glenzinski, auctioneer; Northern Investment Co., clerk.

MAY 28—Saturday, 1 p.m. Located 3 blocks north of Texaco Station in St. Charles. Emil Laak, owner; Christensen and Kroening, auctioneers; B. A. Smith and sons, clerks.

MAY 29—Sunday, First street south, village of Lewiston, Minn. Mrs. Ben Volkmann, owner; Carl Olson and son, auctioneers; Walter and Em Lawrenz, clerking.

MAY 29—Sunday, 1 p.m. Located at Altura, Minn. Frank Rahn, owner; George Lawrenz, clerk; Fay Phillips, auctioneer.

JUNE 1st—Wednesday, 12:30 p.m. Located 2 miles south of Mindoro, Wis. 8 miles north of West Salem, Wis. Maurice Severson, owner; Alvin Kohner, auctioneer; Community Loan and Finance Co., clerk.

FURNITURE AND REAL ESTATE
AUCTION
3 blocks north of Texaco Station in St. Charles
Saturday, May 28th
Starting 1 P. M.

Real Estate—7 room house located on three 66 ft. lots; 12x20 garage; two hen houses. In addition to the house and three lots there will be a 66 ft. lot and a whole block sold separately.

5 ft. by 10 ft. brooder house; 6 ft. by 6 ft. brooder house; 1500 lb. scale; rabbit hutches; lumber; steel and wood posts; hog troughs; woven wire; corn sheller; set of harness; brooder stove; Coronado washer; *Monarch combination* range with extra top; 6 ft. G. E. refrigerator; Motorola combination radio and phonograph; new sink and cabinet unit; portable radio; twin wash tubs and stand; 3 steel cupboards; kitchen table; round oak extension table; several rockers and straight chairs; buffet; overstuffed chair; 2 single beds; wardrobe; double bed; 3 dressers; commode; electric heater; electric fan; electric toaster; 100 ft. garden hose; 14 ft. ladder; lawn mower and many misc. tools and garden implements, 14 ewes with lambs at side; buck sheep.

TERMS: Cash.

EMIL LAAK, Owner
(Moving to west coast)
J. T. Christensen & Ferd Kroening, Auctioneers.
B. A. Smith & Sons, Clerks.

—5 Star (the best)—
Maurice Severson Auction
Located 2 miles south of Mindoro, 8 miles north of West Salem, just off Highway 108
Wednesday, June 1
Time 1:30 P. M. Lunch by Silver Tea Circle No. 1.

26 HEAD OF CATTLE—12 Guernsey cows, 1 springer, 11 fresh and milking good, some rebred, some open; 3 Guernsey heifers, 18 months, bred; 2 Guernsey heifers, 12 to 14 months, open; 5 Guernsey heifers, 8 months old; 4 Guernsey heifers 2 months old.

POULTRY—85 White Leghorn 1954 pullets.

FEED—75 bushels oats.

TRACTOR AND EQUIPMENT—Farmall "H" tractor; J. D. 2-14 in. tractor plow; tandem wheel tractor trailer, never been used, complete with 8x14 rack and wheels.

OTHER EQUIPMENT AND MACHINERY—Horse disc; 2 section steel drag, 2-2 section spring tooths; McD. small size tractor type manure spreader; seeder; McD. 6 ft. grain binder; Gale corn planter with fertilizer attachment; McCormick mower; tedder; McCormick side delivery rake; 2 rope hay loaders; Surge 2 single unit milker, pipeline for 18 cows; DeLaval separator; 1939 GMC truck with platform and rack; 1938 Chevrolet 2-door; wood wheel wagon.

MISCELLANEOUS—2 rolls snow fence; 11-38 tractor tire; ensilage cart; fanning mill; oil burning kitchen range.

TERMS: $10.00 and under cash. Over that amount ¼ down and balance in monthly installments to suit needs, with interest at ½ of 1% per month.

Alvin Kohner, Auctioneer
Marvin H. Miller, repr. Community Loan & Finance Co., FASD.

DRIVE WITH CONFIDENCE
MEMORIAL DAY
In One Of These
"GOOD-WILL" USED CARS

1951 MERCURY, 4-door. Equipped with radio, heater, overdrive. Original blue finish. Extra clean throughout ..... Now $895

1954 PONTIAC, Chieftain Deluxe 4-door. 2-tone finish, well equipped. A local one owner car, sold new by your Pontiac dealer ... Now $1795

1952 FORD, Mainliner 2-door. Original dark green finish. Here is a car with many miles of trouble free service. Your vacation buy $795

1951 DODGE, 4-door. Beautiful 2-tone finish. New seat covers, good motor and tires. Local one owner car ..... Now $795

1951 CADILLAC "62" 4-door. Original pea green finish. White wall tires. Beautiful plastic seat covers. Locally owned. Hydramatic drive. You too, can have pride of ownership. Drive this car today at this tremendous bargain price of $1895

1950 CHRYSLER, Windsor "6," 4-door. Has radio, heater, automatic drive, original dark green finish. Tires like new. A car you must see and drive to appreciate. Owner's name on request. See and drive it today $795

. . . ALSO, 37 OTHERS TO CHOOSE FROM.
OPEN EVENINGS
VENABLES
Corner 5th and Johnson

DENNIS THE MENACE

"STAY AWAY FROM MOM. SHE'S LOOKIN' FOR TROUBLE."

LAFF-A-DAY

"I WANT it to show. It's the first new thing I've had in years."

LET'S EXPLORE YOUR MIND

By ALBERT EDWARD WIGGUM, D. Sc.

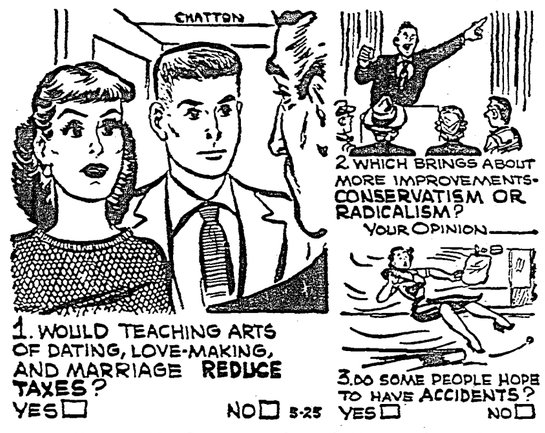

Answer to Question No. 1

1. Yes. Divorces, broken homes, and unhappy marriages cost millions and increase delinquency and crime. This means more truant officers, policemen, welfare workers, psychiatrists, reformatories, prisons—to say nothing of loss of property and life. Education for love and marriage would be infinitely cheaper. Our new booklet, "What Teen-agers Should Know About Life and Love," is already helping thousands of young people. Nonprofit, 15c (coin only) and self-addressed, stamped envelope. Send to Dr. A. E. Wiggam, in care of The Winona Daily News.

Answer to Question No. 2

2. Conservatism. Man has an eternal desire for change, but the radical almost always offers idealized or unattainable "improvements." The conservative proposes only moderate but attainable improvements. The radical is always aggressive—proposing new economic, political, or social "freedoms." He convinces his followers they are marching toward Utopia. Yet, as E. D. Martin shows in his "Farewell to Revolution," nearly all improvements have come from intelligent, progressive conservatives.

Answer to Question No. 3

3. Yes, unconsciously—because of the urge of all people to be important. Tom Sawyer's sore toe made him a gang hero—charging a fee for a look. Hypochondriacs and neurotics develop all sorts of ailments, even real blindness, to gain sympathy. People always tell about "my operation" with pride. Many neurotics would commit suicide to gain importance and martyrdom, if they could do it without killing themselves.

THE GRAB BAG

1. In the Bible, what king of Israel visited the Witch of Endor?
2. Who was called "Commander of the Faithful"?
3. Can you give the next line after, "Oh, my love's like a red, red rose"?
4. What artist painted the picture, The Boy With the Rabbit?
5. In what building in New York City did Jenny Lind (the "Swedish Nightingale'), sing?

HOW'D YOU MAKE OUT?

1. King Saul.
2. The Sultan of Turkey.
3. "That's newly sprung in June," by Robert Burns.
4. Sir Henry Raeburn, Scottish artist — (1756-1823).
5. A museum of wax works on 23rd street.

Freshens Your Taste
Helps Keep Mouth and Throat Moist
Healthful
WRIGLEY'S SPEARMINT CHEWING GUM
Refreshing Delicious

RADIO LISTENING TIME

KWNO 1230 ABC — WCCO CBS 830 — WKBH NBC 1410

KWNO-FM 97.5 Meg.

*Designates ABC Network Program
†Indicates AM Program Only

The out-of-town listings are received from the stations and are published as a public service. This paper is not responsible for incorrect listings.

TODAY

4:00 Four O'Clock Special	Alan Gray	Just Plain Bill
4:10 Markets		
4:15 Robin's Nest	Alan Gray	Lorenzo Jones
4:30 Winona TC	Mr. Nobody	Hotel for Pets
4:45 Mahlke's Uncle Remus		Sacred Heart
5:00 Music Coast to Coast	Allen Jackson, News	Kiddies Hour
5:15 Music Coast to Coast	Hertzgaard	Kiddies Hour
5:30 Lean Back and Listen	The Best For You	Twilight Tunes
5:45 *Bill Stern	Lowell Thomas	Sport Flash

WEDNESDAY EVENING

6:00 Gas Co. Local Edition	Eaton for Dinner	News
6:05 World News		
6:15 Shell's Mikeside of Sports		
6:25 Weathercast	News and Sports	Serenade
6:30 Fountain Fisherman	Tennessee Ernie	
6:35 Evening Serenade		Morgan Beatty
6:45 Evening Serenade	Edward R. Murrow	One Man's Family
7:00 *Jack Gregson Show	As You Like It	Dinah Shore
7:15 *Jack Gregson Show		Frank Sinatra
7:25 *ABC Late News	Doug Edwards	
7:30 *Jack Gregson Show	As You Like It	News, College Quiz Bowl
7:45 Play Ball		College Quiz Bowl
7:55 Milwaukee vs. Cincinnati		
8:00 Milwaukee vs. Cincinnati	Perry Como	Groucho Marx
8:15 Milwaukee vs. Cincinnati	Bing Crosby	Groucho Marx
8:30 Milwaukee vs. Cincinnati	Amos'n Andy	Sounds of Heritage
8:45 Milwauukee vs. Cincinnati		Sounds of Heritage
9:00 Milwaukee vs. Cincinnati	FBI in Peace and War	Fibber McGee & Molly
9:15 Milwaukee vs. Cincinnati		
9:30 Milwaukee vs. Cincinnati	Tennessee Ernie	Music for Everybody
9:45 Milwaukee vs. Cincinnati	Eaton's Record Room	
10:00 Kalmes 5-Star Final	Cedric Adams	News
10:15 Sports Summary	Severeid News	Sports Report, Music
10:25 Weathercast	Halsey Hall Sports	
10:30 Don Robey Show	Starlight Music	Platter Parade
10:45 Don Robey Show		Platter Parade
11:00 Don Robey Show	Classics	
11:45 Don Robey Show		

THURSDAY MORNING

6:00 Top of the Morning	Farm Topics	Musical Clock
6:15 Top of the Morning	Cedric's Almanac	News
6:20 Top of the Morning	News	Farm Digest
6:25 First Edition Newscast	Farm News	Farm Digest
6:30 Purina Farm Forum	Farm News	Musical Clock
6:45 Purina Farm Forum	Hanson-Iden Show	Morning Devotions
6:55 Purina Farm Forum	MacPherson	
7:00 *Martin Agronsky	CBS Radio News	News & Sports
7:15 Winona National Weathercast	Bob DeHaven, News	Musical Clock
7:20 Haddad's Sports Roundup		
7:25 Turner's Today in History		
7:30 Piggly Wiggly Spotlite News	First Bank Notes	Musical Clock
7:45 Choate's Musical Clock	First Bank Notes	Weather, Musical Clock
8:00 Choate's Musical Clock	Musical Clock	News
8:15 *Breakfast Club	Musical Clock	Musical Clock
8:30 *Breakfast Club	Dick Enroth	Club Calendar
8:45 *Breakfast Club	Bob DeHaven Breakfast	Club Calendar
9:00 Koffee Klub	Arthur Godfrey Time	McBride; Dr. Peale
9:15 Koffee Klub		Joyce Jordan, M.D.
9:20 Culligan Presents the News		
9:25 *Whispering Streets	Arthur Godfrey Time	
9:30 *Whispering Streets		Doctor's Wife
9:45 *When a Girl Marries	Arthur Godfrey Time	Break the Bank
10:00 *Companion	Arthur Godfrey Time	Strike It Rich
10:15 *Paging the New	Arthur Godfrey Time	Strike It Rich
10:30 The Casual Observer	Make Up Your Mind	Phrase That Pays
10:45 Rollingstone Party Line	Meg Kingbay Show	Second Chance
11:00 Bulletin Board	Wendy Warren	Ken Allen Show
11:05 This Day With God		
11:15 All Around the Town	Rosemary	Youth Safety
11:30 All Around the Town	Helen Trent	Hayshakers
11:45 Swift's Livestock Markets	Our Gal Sunday	Hayshakers
11:50 Dr. Drier		
11:55 Weathercast		

THURSDAY AFTERNOON

12:00 *Paul Harvey	Farm Report	Hayshakers
12:15 Marigold Noon News	Good Neighbor Time	News
12:25 Sports Desk		
12:30 History Tune	Cedric Adams	Man On the Street
12:35 Midwest's Sports Memory	The Guiding Light	Farm News
12:40 Let's Get Together		
12:45 Let's Get Together		
1:00 Let's Get Together	Second Mrs. Burton	It Pays to Be Married
1:15 Play Ball	Perry Mason	Pauline Frederick
1:25 Milwaukee vs. Cincinnati		
1:30 Milwaukee vs. Cincinnati	Nora Drake	Milady's Music Box
1:45 Milwaukee vs. Cincinnati	Brighter Day	Milady's Music Box
2:00 Milwaukee vs. Cincinnati	Hilltop House	News, Woman in Love
2:15 Milwaukee vs. Cincinnati	House Party	Woman in Love
2:30 Milwaukee vs. Cincinnati	House Party	Pepper Young's Family
2:45 Milwaukee vs. Cincinnati	Kitchen Klub	Right to Happiness
3:00 Milwaukee vs. Cincinnati	Music Made in U.S.A.	Backstage Wife
3:15 Milwaukee vs. Cincinnati	Road of Life	Stella Dallas
3:30 Milwaukee vs. Cincinnati	Ma Perkins	Young Widder Brown
3:45 Milwaukee vs. Cincinnati	Judy and Jane	Woman in My House
4:00 Block's Baseball Review	Allan Gray	Just Plain Bill
4:15 Block's Baseball Review	Allan Gray	Lorenzo Jones
4:30 St. Martin's School	Mr. Nobody	Hotel for Pets
4:45 Uncle Remus		Sacred Heart
5:00 Music From Coast to Coast	Allan Jackson, News	LaX Civic Band
5:15 Music From Coast to Coast	Hertzgaard	LaX Civic Band
5:30 Lean Back and Listen	The Best for You	Twilight Tunes
5:45 *Bil Stern	Lowell Thomas	Sport Flash

THURSDAY EVENING

6:00 Gas Co. Local Edition	Eaton for Dinner	News
6:05 World News		
6:15 Shell's Mikeside of Sports	Dick Enroth	Serenade
6:25 Weathercast		
6:30 Fountain Fisherman	Tennessee Ernie	
6:35 Evening Serenade		Morgan Beatty
6:45 Evening Serenade	Edward R. Murrow	One Man's Family
6:55 Evening Serenade		
7:00 Evening Serenade	As You Like It	Roy Rogers Family
7:15 Evening Serenade		
7:30 Bub's Polka Party	As You Like It	Dr. Six Gun
7:45 Bub's Dugout Interviews		Dr. Six Gun
8:00 Winona vs. Fairmont	Rosemary Clooney	News, Barrie Craig
8:15 Winona vs. Fairmont	Bing Crosby	News, Barrie Craig
8:30 Winona vs. Fairmont	Amos 'n Andy	"The Loser"
8:45 Winona vs. Fairmont		"The Loser"
9:00 Winona vs. Fairmont	The Whistler	Fibber McGee & Molly
9:15 Winona vs. Fairmont	Bing Crosby	
9:30 Winona vs. Fairmont	Tennessee Ernie	Britain Goes to Polls
9:45 Winona vs. Fairmont	Eaton's Record Room	Britain Goes to Polls
9:55 Chief Scoreboard		
10:00 Kalmes Five Star Final	Cedric Adams, News	News
10:15 Sports Summary	E. W Ziebarth	Sports, Platter Parade
10:25 Weathercast	Halsey Hall	
10:30 Don Robey Show	Starlight Salute	Platter Parade
10:45 Don Robey Show		Platter Parade
11:00 Don Robey Show	News	

FAIRLY SPOKEN

By MARGARET LATROBE

Educators attending a "shape-up" conference the other day found the dean in charge of compliments was fresh out of same. About spelling, in particular.

"Kids can't spell," said he. "Not anymore!" And his explanation? They aren't taught to spell. By implication, the teachers were It.

No, they can't spell too well, nowadays. But it is the "anymore" I wish to challenge. The good dean might better have said, "Kids never could spell." Some could, some couldn't. But people in general couldn't spell any better Then than Now .

You don't believe this? Then run off an amateur night at your next gathering of the clan in the form of a spelling bee. Put the old timers—who are fond of the notion they were really taught to spell—against the youngsters. Then see what happens. (If there is a bookie in the house, place a small sum for me on tender youth.)

A number of very bright people cling to the erroneous idea that back in the good old days (their own), school curriculum and all things educational were of a higher caliber. Friends, it just wasn't so. "Fundamentals," they cry, "are being neglected today." Which is pure piffle. Today's kids are getting fundamentals, and so much else too, that it makes you dizzy.

If a test were given this year's high school seniors and compared with the same one given graduates of 1920, 1900, or any other distant point, I believe today's kids would wallop their elders. Or "clobber" them, if you are a stickler for fine descriptive prose.

Let us remember that back in the halcyon days of yore, Grandpa learned to spell and do sums with the threat of a whack on the knuckles if he couldn't. Who knew or cared about visual impairments, emotional disorders, hearing defects? Three whacks and he was out—out of school, that is.

Those who couldn't grasp the lesson on the first time around dropped out around grade three or four, leaving the "good spellers" to pursue their fundamentals in peace.

The wonderful long ago? Even in my own time (very recent, too) our chubby fingers busily pasted health posters with the illuminating news that "Night Air is Harmful. Keep Your Windows Closed." Teachers could call out the spelling list, but they weren't always selected for aptitude and ability, as they are now. Quite a formidable number in those good old days skillfully poisoned the classics, geometry and Latin for their young scholars.

Spelling? C-A-T spells cat, right? We learned that in grade one, but today's first year crowd can spell Siamese Cat, and even tell you Siam is now Thailand. Let's admit that while we are only beginning to comprehend educational needs and directions, today's children are getting much more and much better educations than children did 5 years ago.

Ask an oldster to spell "tolerance." Then ask him what it means. I think you will get a better answer on both counts from one of the kids!

Police Net Catches Customer of Bank

COLUMBUS, Ohio (AP) — Police, answering a burglar alarm yesterday with guns drawn, nabbed a man with a sack of money as he was leaving the Upper Arlington branch of the Ohio National Bank. Then someone told them the alarm was tripped by accident. The man, Leo Campbell, was taking the money to the state liquor store nearby, where he works.

DICK TRACY

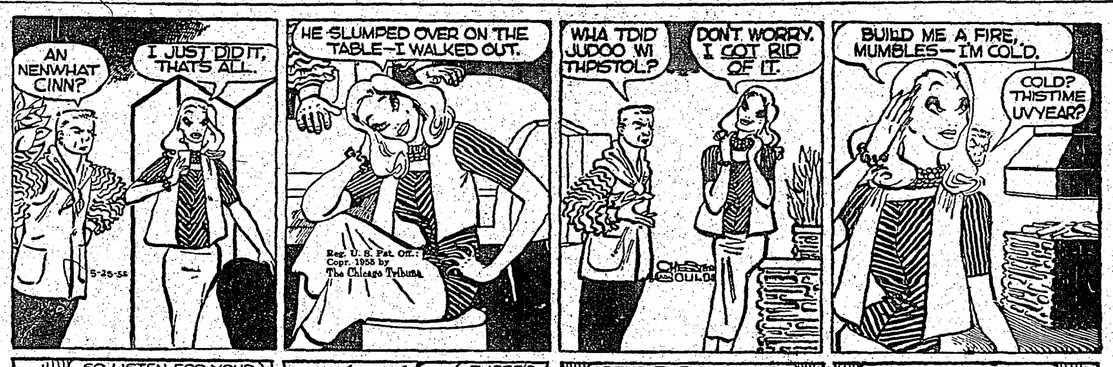

BLONDIE

ORPHAN ANNIE

NICK HALIDAY

STEVE CANYON

MARY WORTH

BUZ SAWYER

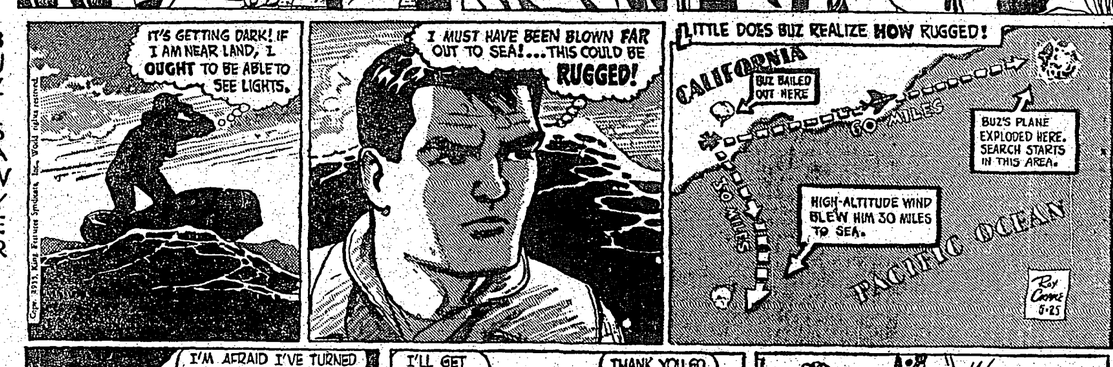

RIP KIRBY
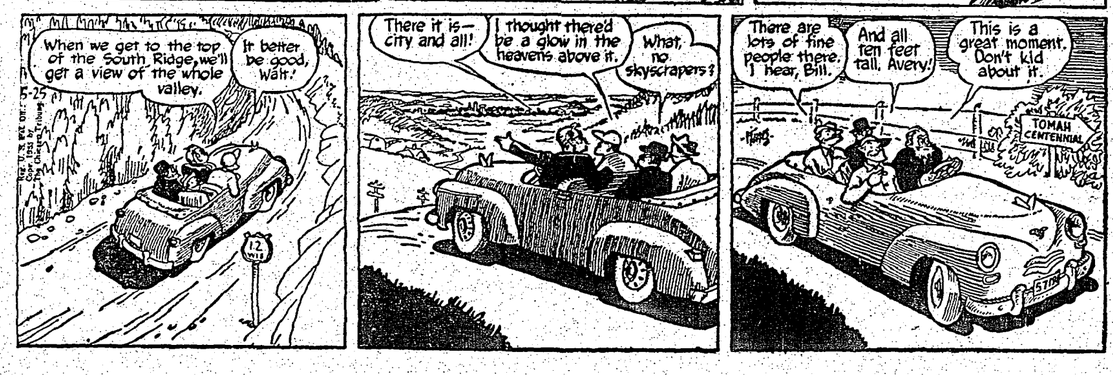
GASOLINE ALLEY